EPTEMBER 25, 1918.—[PART 2

mburger's
ESTABLISHED 1881

e and Dignity
e Full Figure

of our Fashion Salons has been de-
e beautiful suits—oh, so cleverly

ed models with long lines, tailored
st a suggestion of the high waist
odels in a variety of styles.

abardine, serge, broadcloth, impe-
olors—brown, taupe, burgundy,
nd novelty mixtures.

o 54—priced $32.75 to $65.
rger's—Second Floor—Wednesday)

lia Show

Germain

SEED & PLANT COMPA
N.E. COR. 6TH. & MA

ds of the choicest varieties—including Ca
ns and Peony Dahlias—will be on display
d to visit this big show. It will be by far
its kind ever held in the Southwest.

mission FRE

J·B·
ee
and
omical

WHY

LATEST MORNING EDITION—3 CENTS

The Los Angeles Times

"Sail on, sail on, sail on, and on."

NDAY MORNING, VOL. XXXVII SEPTEMBER 26, 1918.

FOE PLANS TO LEAVE METZ

AMSTERDAM, Sept. 25.—"It is announced that, owing to the long-range bombardment of Metz and other places, preparations are making for the expeditious evacuation of civilians and movable property from places within the range of such guns when the evacuation becomes necessary," says a dispatch received here from Berlin.

DEFENSES OF METZ

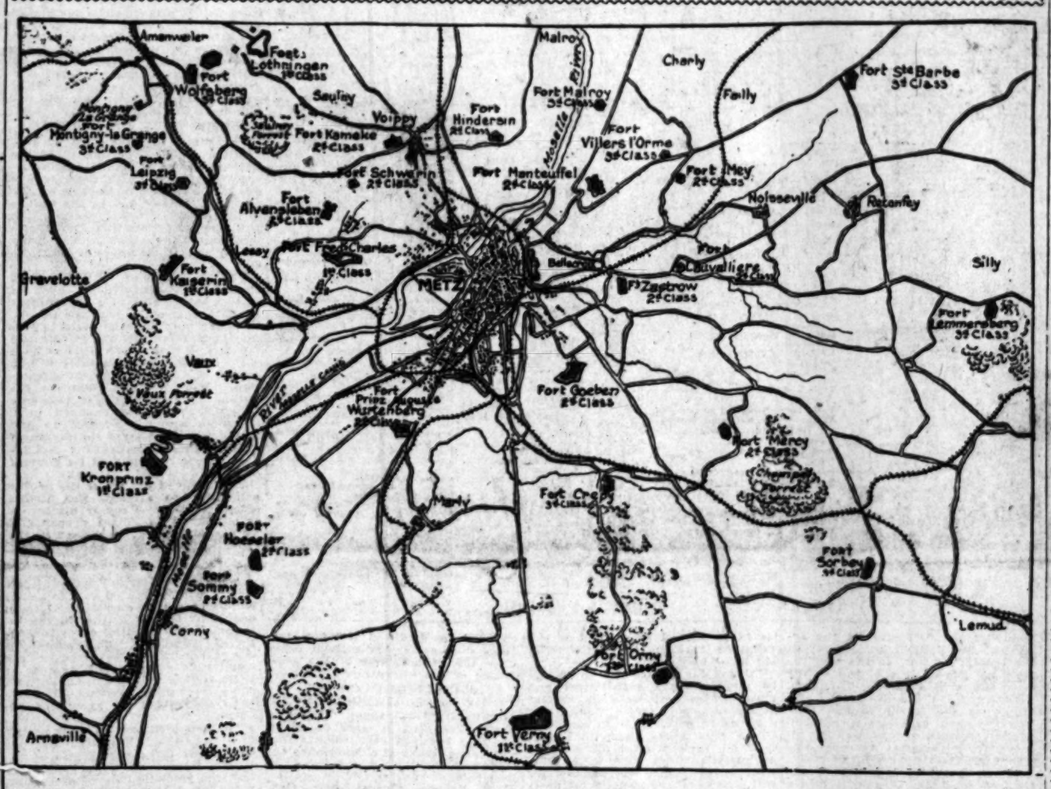

Metz is not a fortress in the sense of being a walled city. It is surrounded by a spatter-work of low hills. Upon each of these hills is a powerful fortress. As indicated by this map, these forts are divided into three classes, according to strength and armament. They are connected by heavy concrete tunnels which make it possible to send reinforcements and guns from one threatened place to another without coming within peril of the enemy's guns. In addition to the forts indicated on this map there are, of course, all kinds of fortifications whose nature is secret. The network of routes across the map represent railroads and wagon roads.

Latest Morning Dispatches

—TELEGRAPH
—LOCAL
—SPORTS

...n a Steamer

...ST A. P. NIGHT WIRE.]
...CIFIC PORT, Sept. 25.—...Pacific Steamship Com...twin-screw steel steamer ...Dewey, 1336 tons, with ...than 120 passengers ...put back into port here ...after fire was discov...in the vessel when it was ...miles north of here. ...vessel immediately pro...ed to its pier, passing a fire ...which had been dispatched ...assistance. Fire-fighting ...was waiting at the ...when the vessel arrived. ...blaze was said to be in ...hold and did not threaten ...serious damage to the ves... ...its cargo. ...of the vessel's plight ...was received in a radio ...sent to company offi... A fire tug was sent out ...the vessel. Later an...ssage was received stat... services of the fire tug ...not be required.

...in Berlin

...ATLANTIC CABLE AND A. P.]
...PENHAGEN, Sept. 25.— ...ssatisfaction over Chancellor ...Hertling's speech is indi... by special dispatches from ... The Vossische Zeitung ...that the speech received ...any applause from the ...of those who listened ...ed with hisses from the ..., and that its reception ...no doubt that at least a ...sible part of the major... ...the Reichstag regard his ...ence in office as a hin... to the new order of ...

...the Vossische Zeitung ...Vorwaerts emphasize ...of the government ...an agreement with ...programme. ...Wolff, in the Tage... ...that a new era is ...and that Von Hertling ...to a party whose knell ...long since sound the cannon's ...

...s a Day

...T A. P. NIGHT WIRE.]
...ON, Sept. 25.—Seven ...of a United States ...unit, on border patrol ...the Mexican bor... without knowing it ...under arrest by the ...troops encamped at ...opposite here. They ...during the day, their ...and they were given ...in Guadalupe by the ...late today they were ...and permitted to re... the American side with ...and side arms. None ...injured. The accidental ...caused rumors to be ...here that the men ...kidnaped and forcibly ...across the international ...

...names of the seven sol... were not given out here ...

...sident

...T A. P. NIGHT WIRE.]
...YORK, Sept. 25.—Al... the number of passen... carried over the elevated ...railway lines of the Inter... Rapid Transit Com... increased by 7,434,350 ...the fiscal year ended ..., 1918, according to the ...report issued tonight. ...net operating revenues ...a decrease of $1,898,... ...surplus a decrease ...,697 over those of ...Increased costs of ...materials and taxes, the ...stated, more than ab... increased income ...

...of 17½ per cent., ...were paid by the com... ...year.

...Met Again

...fashionable guests at ...grand opening of the Oz... ...apartments, No. 341 South ...Grand street, danced down... ...automobile burglar ...recently has robbed a num... ...Wilshire and Wilshire-... ...residences entered the ...apartments and stole an ...estimated at $1000, ...property of Mrs. Gertrude ..., No. 103 North Wilton ..., owner of the apart... ...jewelry valued at ...from the apartments of Mrs. ...

...Pacifist

...A. P. NIGHT WIRE.]
...(Okla.), Sept. 25.— ...Hudson Hicks, minis... ...lecturer and self-... ...student of the "World ...League," was convicted in ...court here this eve... ...counts out of six in ...charging viola... ...the Espionage Act. ...A. B. Hicks, Jr., of ...Ark., a brother of ...was arrested on ...of giving perjured tes... ...during the trial.

HUNS LOSE; STILL LIVE.

Disobey Orders to Hold to Last.

[BY ATLANTIC CABLE AND A. P.]

WITH THE FRENCH ARMY IN FRANCE, Sept. 25.—Gen. Debeney's troops in their latest advance toward St. Quentin took position at Dallon, which the Two Hundred and Twenty-first German Division had been ordered to "hold to the last drop of blood."

Ten German officers and more than 500 men were prevented from making the supreme sacrifice demanded of them. They fought well under the protection of a curtain of fire from their artillery posted around St. Quentin, but the French troops were on them in successive waves so quickly that they could not carry out the order of their commanding general, Von LaChevallerie, except by committing suicide. The alternative of captivity appeared acceptable to most of them.

The Germans suffered there from lack of appreciation of the resourcefulness and suppleness of the French tactics. Gen. Debeney's men, having approached the position to within proper distance for an assault, abandoned the method of infiltration which had characterized the operation around St. Quentin and made a resolute frontal attack.

In the first bound they took the central point of resistance at Francilly-Selency and the cross roads 500 yards to the east.

Keeping close up with the creeping barrage which their artillery maintained with splendid precision, the attacking waves swept the eastern edge of Savy Wood clear of the enemy, passing beyond Marjorin

(Continued on Seventh Page.)

OFFICIAL REPORTS

WAR OFFICE SUMMARIES.

[BY ATLANTIC CABLE AND A. P.]

LONDON, Sept. 25.—The village of Selency immediately west of St. Quentin has been taken by the British, according to Field Marshal Haig's communication issued tonight. Renewed counter-attacks around Fayet, northwest of St. Quentin and east of Epehy were repulsed by the British, the Germans suffering heavy casualties.

German troops last night counter-attacked the British lines above Gricourt, northwest of St. Quentin, where advances have recently been scored by Field Marshal Haig's troops. The British commander, in his earlier official report today, announces that these attacks were repulsed.

The process of closing in on St. Quentin was continued by the British who made progress in the Gricourt neighborhood and also in the Selency region.

One thousand prisoners were captured in yesterday's operation, particularly around St. Quentin.

In Flanders last night a successful raid was carried out by the British in the neighborhood of Wulverghem. In this and in other encounters prisoners were taken, Field Marshal Haig's official report today announces.

Heavy losses were inflicted on the Germans who delivered several attacks.

British posts in the regions east of Arras, near Sauchy-Cauchy, also were attacked and here likewise the enemy was driven off.

PARIS, Sept. 25.—German troops last night made an effort to regain some of the valuable ground recently won from them by the French near the western end of the Chemin des Dames. They attacked in the region of the Moisy farm, but the effort was an entire

(Continued on Fourth Page.)

SLAUGHTER HALTS FOE.

Germans Pay for Counter-rush.

[BY ATLANTIC CABLE AND A. P.]

WITH THE BRITISH ARMY IN FRANCE, Sept. 25.—Since the operations of Tuesday near St. Quentin, the British, with the French on their right, have made good progress. The enemy is still resisting on the outskirts of Pontruet with machine-gun rear guards. They also fought hard against the British at Selency and made strong counter-attacks near Gricourt, but were repulsed with many killed or wounded.

The prisoners taken by the British in this sector now aggregate more than a thousand and many machine guns also have been captured.

Elsewhere on the British front there has been no great activity except near Inchy, west of Cambrai, where the British line has been advanced slightly and many of the enemy have been killed.

BRITISH HEADQUARTERS IN FRANCE, Sept. 25 (Reuter's, via Montreal.)—The Canadians have scored a useful success by pushing forward southeast of Inchy, along the Canal du Nord to the west of Cambrai. They advanced to a depth of 150 yards on a front of two-thirds of a mile.

This operation was designed to take over the deep fringe of outposts protecting the Hindenburg line.

As a result of yesterday's fighting in the neighborhood of St. Quentin the British advanced their line to well east of the hamlet of Ste. Helene, which lies between Bellenlise and Pontruet, so that here they are within rifle range of the St. Quentin canal, which the enemy has utilized as part of the Hindenburg system.

BATTLE SUMMARY

TEUTON ARMIES IN FLIGHT.

[Reprinted by the Associated Press.]

The Teutonic allied forces in Macedonia and Turkey still are in flight before the armies of the Allies, while on the highly-important St. Quentin sector in France the British and French armies, after hard fighting, have drawn more closely their lines in the investment of the town in the northwest, west and south. The stubborn resistance of the Germans, in defense and counter-attacks, has been unavailing except to impede the progress of the men of the armies of Field Marshal Haig and Gen. Debeny.

In Macedonia, the Bulgarian and German troops are still faced with disaster; in Palestine the remaining Turks seem to have scarcely a chance to escape from the British forces and friendly tribesmen, who are closing in upon them east of the River Jordan. More than 40,000 prisoners and 265 guns have been taken by the British and yet Gen. Allenby's appetite for further emoluments from his hard campaign has not been satiated.

Gauged by the swiftness of the strokes Allenby is delivering, it is his purpose absolutely to overwhelm the Ottomans. And the fulfillment of his plans seems appreciably near.

MACEDONIAN THEATER.

In no less critical situation are the Germans and Bulgarians in the Macedonian theater. Here, except immediately on the Bulgarian frontier, where the mountainous country gives them ground for strong resistance to the invasion of Bulgarian territory through the passes, the Bulgarians and Germans everywhere are in rapid retreat before the Italians, Serbs, Greeks and British. Rent in twain at several points the enemy forces are bewildered and operating as separate units.

Respectively on the western and eastern flanks the Italians and the Greeks and British are fast throwing forward their

(Continued on Fourth Page.)

Bulgarians, Routed by Serbian Troops, Facing Big Disaster

[BY ATLANTIC CABLE AND A. P.]

LONDON, Sept. 25.—Developments on the Macedonian front today point to further disasters for the Bulgarian armies, which are fleeing before the Allied troops.

The Serbians, according to the latest news reaching London, have crossed the Vardar River northwest of Gradsko, and have established a third bridgehead south of Enish Oba. They are also advancing along the Bregalnitza River, which flows into the Vardar about four miles northwest of Gradsko, and have cut the main road to Ishtib.

The Bulgarian army has now been cut into a number of groups.

PARIS, Sept. 25 (Havas).—The Bulgarians in their retreat northward, says the Echo de Paris, are not likely to be able to defend the famous Babuna Pass, southeast of Uskub, where the Serbians made a heroic resistance in November, 1915. The pass is near Veles, which is almost within reach of the advancing Serbians.

ROME, Sept. 25.—Italian troops in western Macedonia are pressing northward vigorously and have occupied the heights north of Topolchani, midway between Monastir and Prilep, according to an official statement from the War Office today.

"In Macedonia Monday we continued to advance with our allies, vigorously pursuing the Bulgarians, who retired in disorder," the statement says.

LONDON, Sept. 25.—The whole of the Monastir-Prilep-Gradsko road, connecting up the two Bulgarian armies, is now in the hands of the Allies, according to news received here late tonight. The Allied cavalry is within ten miles of the second line, extending between Veles, Ishtib and Prilep.

The enemy is fighting hard to obtain possession of this road and also in the sector west of Prilep, and it seems to be a race for Uskub, as the Allied forces are as near to the city as the Bulgarians.

The Allies are now in possession of the whole course of the Vardar River from Grievgeli to Gradsko. Tonight's reports say that the Serbians have taken thirty guns in addition to those already reported.

The Bulgarians are now retreating on a total front estimated at about 130 miles, the Second Bulgarian Army, under Gen. Feodoroff, being in retreat before the British and Greeks on a front extending from the Vardar to the Struma.

A British invasion of Bulgaria seems likely and the Bulgarians are reported to be fortifying the old roads from Fobrovo to Strumitza, which the British cavalry is approaching.

WASHINGTON, Sept. 25.—King George of England has sent a message of congratulation to King Peter of Serbia on the success of the Serbian troops in Macedonia, the Serbian Legation was advised today in a cablegram from Corfu.

LONDON, Sept. 25.—East of the Vardar River, in Macedonia, the Germans and Bulgarians are falling back on Veles, twenty-five miles southeast of Uskub, according to a Serbian official statement received here.

The statement reads:

"The advance of the Serbian troops continues without any interruption on the left bank of the Vardar and north of the Prilep-Gradsko road. French troops have entered Prilep.

"The retreating enemy is fighting rear-guard actions and is falling back toward Veles.

"On the other side of the Vardar we have taken war material. On the Prilep-Gradsko road we counted thirteen guns, a great number of ammunition wagons, field kitchens and material and many head of cattle.

"The Bulgarians have abandoned a hospital with 120 wounded. Several Rumanian soldiers have been set free from Bulgarian captivity."

JORDAN'S BOOKS BARRED BY ARMY.

Writings are Held by Secretary Baker to be Unfit for Soldiers.

[BY A. P. NIGHT WIRE.]

WASHINGTON, Sept. 25.—Sixteen additional books have been added to the list which Secretary Baker has ruled are unfit for American soldiers to read. They include works by David Starr Jordan, Hugo Muensterburg, Edward Lyell Fox, J. O'D. Bennett, Lawrence Mott, Madeleine Z. Doty and Bernard Dernburg.

In the list also is the book, "Two Thousand Questions and Answers About the War," which has been withdrawn by the publishers.

ARCHBISHOP IRELAND FUNERAL NEXT WEEK.

[BY A. P. NIGHT WIRE.]

ST. PAUL, Sept. 25.—Hundreds of telegrams and cable messages from many parts of the world, paying honor to the memory and achievements of Archbishop John Ireland of St. Paul, were received today at the home of the Roman Catholic prelate, who died early this morning after a long and lingering illness.

It was decided this afternoon that the body will lie in state on Tuesday in the cathedral. The funeral will be held on Wednesday with solemn services at 10 a.m. It is expected that most of the church dignitaries who attended the impressive services for Cardinal Farley in New York will attend the funeral of Archbishop Ireland.

Rev. Thomas Welch, secretary to Archbishop Ireland, announced that the dying prelate had asked to have his body buried in Calvary Cemetery.

SMALLER PAPERS.

Readers of newspapers have noticed a decrease in the size of all publications, including The Times. Fewer pages, less reading matter. This curtailment has been effected by mandatory orders from the United States government. The War Industries Board has commanded all daily newspapers to reduce their size 15 per cent. and all Sunday newspapers 20 per cent.—and it has had to be done. It is a patriotic war measure due to the shortage of print paper, transportation problems and the conservation of man power. The United States government has recognized the newspaper business as an essential industry; but all industries not directly contributing to the war have been restricted in their output, in order that every man and woman possible may be set at war work. Accordingly the paper mills are obliged to limit their product and the newspapers to cut down their contents.

MAN IS DYING; TWO OVERCOME BY GAS

One man will die, a second is speechless and a third is in a serious condition as the result of being overcome by gas in an oil-tank car in the yards of the General Petroleum Company's plant at Vernon. The accident occurred at an early hour this morning. All three men were rushed to the Receiving Hospital.

Fred Vaughn, 37 years old, a field helper, living at No. 537 West Fifty-sixth street, and Joe Frescas, 42, a laborer, were in the tank car cleaning it out with caustic water. Gas formed in the tank, which had just been heated with live steam, and Vaughn, slipping, fell into the water in the bottom of the tank, receiving burns of his entire body, which will prove fatal, according to police surgeons.

Frescas attempted to get out of the tank, but fell back. Foreman Roy Smith of No. 1531 West Fifty-sixth street discovered Vaughn on his back in the caustic water and went into the tank car after him. He also was gradually overcome by the gas and, finding he could not drag Vaughn out, tried to get Frescas, who was still conscious, to the air. Both men, when near the top of the ladder, fainted. Smith, who was half-carrying Frescas out, managed to call for help before he lost consciousness. His fingers locked on the ladder as he fainted with Frescas in his arms.

A group of employees, led by Assistant Superintendent of Operations H. C. Evans, clambered into the tank and, with ropes around their waists, carried the three men outside. Vaughn will die; Frescas is in a serious condition, and Foreman Smith is speechless.

ADOPTS MINERAL BILL.

[BY A. P. NIGHT WIRE.]

WASHINGTON, Sept. 25.—The conference report on the administration mineral control bill was adopted today by the house and now only awaits action in the Senate before going to the President.

Count von Hertling's Reichstag Speech Merely a Phase of German Peace Propaganda

WILSON'S SNUB HURTS TEUTONS.

Kaiser's Mouthpiece Whimpers in Explanation.

Says German-Made Peace Flouted by Allies.

Admits Days are Dark but Says There is Hope.

[BY ATLANTIC CABLE AND A. P.]

AMSTERDAM, Sept. 25.—Count von Hertling, the German imperial Chancellor in addressing the Reichstag main committee, complained of the lack of attention his acquiescence in the four points laid down by President Wilson as peace essentials had met from the American executive.

The Chancellor asserted that on February 11 of this year, he declared in the Reichstag his agreement in principle with the possibility of discussing a general peace on the basis of the four points of President Wilson's message of February 2, but that President Wilson neither at that time nor since had taken notice of the Chancellor's declaration.

Count von Hertling continued by declaring that he favored the formation of a league of nations, the promotion of universal, successive disarmament in equal proportions, the establishment of obligatory courts of arbitration, the freedom of the seas and the protection of small nations.

Count von Hertling declared submarine warfare was slowly but surely diminishing Allied tonnage.

"Above all," he said, "it is restricting the transportation of reinforcements of men and material from the United States."

"CONQUEST UNTHOUGHT OF."

"We have never concealed the fact," said Chancellor von Hertling in the course of his address, "that all thoughts of conquests were far from our minds. But how do things stand on the opposite side? If one credited the utterances of the enemy, official and unofficial, they only desire to repel a Germany which in criminal arrogance is striving for world hegemony; to fight for freedom and justice against German imperialism and Prussian militarism.

"We know better. The world war was prepared years ago by the well-known encircling policy of King Edward. In France there arose extensive war literature which referred to impending war with Germany. Austria-Hungary's influence in the Balkans was to be eliminated. The Russian expansion movement and the pan-Slavic idea demanded it.

BLAMES WAR ON CZAR.

"The match was not put to the powder by the Prussian military party but while the German Emperor, up to the last moment endeavoring to preserve peace, the Russian military party put through the mobilization against the will of the weak Czar and thereby made war unavoidable.

"The official account of the Sukhomlinoff trial made this clear to every one who desired to see. We can look calmly forward to the judgment of posterity. For the present it is true those who are in power in the enemy countries have succeeded by unparalleled campaign of lies and calumny in obscuring the truth. When a result was not obtained by the spoken or written word it was achieved by pictorial representations—productions of absolutely devilish fantasy, from which one turns with horror and disgust.

"But the object has been attained. A hatred has been raised among the enemy populations against the Central Powers and particularly against Germany—a hatred which eschews all moderation and chokes off all just judgment.

"You have all read Premier Clemenceau's last speech, a speech which seemed in its fanatical hatred and the coarseness of mind displayed, to surpass anything hitherto achieved. But in America it found a many-voiced echo, as is proved by the pronouncements that are reaching our ears from across the ocean.

WAR FURY HERE.

"The wildest war fury is at present raging in the United States. The people are intoxicated with the idea that America must bring the blessings of modern liberal kultur (?) to the enslaved peoples of Central Europe, while at the same time they are rejoicing at the many millions of dollars which the war armaments are causing to flow into the pockets of the business men.

"Theory and practice are two different things. The old proverb of the mote in another's eye and the beam in one's own finds constant illustration in the machinations of the Entente. They are never tired of condemning our march into Belgium, but they pass over the oppression of Greece, the interference with that country's internal affairs and the enforced abdication of its king as if they were matters of course. They assert that they are fighting to protect oppressed nations, but the century-old sorrows and the justifiable grievances of Ireland nowhere find a hearing, not even in America, where the people are acquainted with them through the numerous Irish immigrants.

"The British government which is especially fond of talking of right and justice recently found it compatible with those principles to recognize the conglomerate rabble of Czecho-Slovaks as a belligerent power.

"How will the German people have to meet that? Will it, forsooth, beg for mercy in fear and trembling? No, gentlemen, remembering its great past and its still greater mission in the future, it will stand erect and not cringe or grovel.

SITUATION SERIOUS.

"The situation is serious, but it gives us no ground for deep depression. The iron wall of the western front is not broken and the U-boat is slowly but surely fulfilling its task of diminishing tonnage, thus above all increasingly menacing and restricting reinforcements of men and material from the United States.

"The hour will come because it must come, when our enemies will see reason and be ready to make an end of the war before half the world is converted into a heap of ruins and the flower of its manly strength lies dead on the battlefield."

Count von Hertling said it was the business of the Germans to stand together, cool, confident, united and resolute, with their one aim the protection of the fatherland, its independence and its freedom of movement. There was no antagonism, he declared, between the government and the people. The former only desired to work with and for the nation.

Alluding to the differences of opinion on political matters, the Chancellor said:

GERMAN DISCONTENT.

"The period after the war will also confront us with new domestic problems. I will not speak of these now, but, as I know that the prevailing discontent is not influenced alone by the suffering and worries of war time, but also by quite definite cares and grievances of a political nature, I will make some brief remarks on the subject.

"Since taking on my shoulders the heavy burden of the Chancellorship I have always endeavored energetically to carry out what was still lacking in this respect. I am of course alluding to that great reform bill which it is true, does not fall within the jurisdiction of the Reichstag, but nevertheless engages political circles in Germany far beyond the Prussian frontiers."

Count von Hertling asserted that the Prussian government was firmly resolved to have the bill accepted, and to that end it would not hesitate to use any means constitutionally available. He begged his hearers to remember that this question was one of a far-reaching alteration in the historical structure of the Prussian state and that it would be unfair if the representatives of the old order were not given the opportunity of defending their standpoint in Parliament.

There must be no question of procrastination, the Chancellor said. "Should we, however," he continued, "not succeed in attaining our contemplated aim by Parliamentary debate, then another way indicated by the constitution will be pursued."

WILSON'S PEACE NOTE.

Referring to the question of peace the Chancellor then said that humanity shudders at the thought that this war may bring others and the question is engaging the attention of more people as to the possibility of creating an organization among peace-needing nations which would "set right in the place of might and a peaceful solution instead of sanguinary battles." The Chancellor proceeded:

"As is known, the President of the United States laid down in fourteen points the guiding lines for a conclusion of peace. On January 24 of this year I discussed in your committee all these points and regarding the last remarked that the idea of a league of nations as suggested had my entire sympathy on the condition that an honest will to peace and the recognition of the equal rights of all states of the league were guaranteed.

"How necessary was this reservation was shown by the statements of our enemies, who, in a league of nations, thought of an alliance directed against Germany and her allies.

"President Wilson in a message on February 2 (February 11?) took a further step in the same direction and laid down four points or principles which in his opinion should be applied in an exchange of views. In my Reichstag speech of February 22 I declared myself in principle in agreement with the possibility of discussing a general peace on such a basis.

"President Wilson, however, has neither then nor since taken any notice of it.

"Meanwhile the former idealist and zealous friend of peace seems to have developed into the head of the American imperialists. But the plan of a league of nations yet to be established is not to be discredited by such an action. It has found eloquent advocates in the Swiss President and the Norwegian Premier, Knudsen, both of whom dwell especially on the interest of neutral states in such an institution.

DISCUSSES DISARMAMENT.

"I also do not hesitate to express my opinion today on this question and indicate publicly the aim and basis of such an association. It is a question of promoting universal, equal and successive disarmament, the establishment of obligatory courts of arbitration, freedom of the seas and the protection of small nations.

"Regarding the first point on February 24 I described the idea of restriction of armaments as thoroughly discussable, adding that the financial position of all the European states after the war would give the most effective support to a solution of this question.

"Regarding the question of arbitration my standpoint has long been history. I will not go into details, but interesting material which I have before me shows that Germany in the past repeatedly suggested arbitration of disputed questions, the carrying out of which in several cases, however, was prevented by opposition raised in Great Britain or America. If an international understanding could be reached that disputed questions of law between various states must always be submitted to arbitration courts and this were made obligatory for members of a league of nations, it would undoubtedly be an important step toward the attainment of the general aim."

"More precise prescriptions, especially regarding requisite guarantees for the recognition of verdicts made by arbitration, need careful and thorough consideration.

"I have expressed myself before this on the question of freedom of the seas, which forms a necessary prerequisite for the unrestricted intercourse of states and peoples. Here, however, the greatest difficulties, naturally, are not raised on our side. On a former occasion I pointed out that there must be unhindered access for all nations to the inland seas, no predominant position of Great Britain at Gibraltar and Malta and in the Suez Canal—an English newspaper has called this impudence.

"Finally there is a protection of small nations. Here we can forthwith and without reserve state that in this matter we have an entirely clear conscience. May, therefore, a league of nations be no mere dream of the future; may the idea deepen and may the peoples of all countries zealously concern themselves with its means for its establishment. The first and most important prerequisite will be an energetic will to champion peace and justice.

"Here I will close my remarks. The Foreign Secretary will deal with the political situation in more detail and discuss especially in that connection the well-known Austrian note and the reception it has met with up to this time on the part of the enemy.

"Those in power in the so-called democratic states have with precipitance and without consulting their peoples exhibited a curt attitude of rejection. By so doing, they once again show where the passion for conquest, where imperialism and militarism are in reality to be sought."

Expressing confidence in Field Marshal Von Hindenburg and Gen. Ludendorff, the Imperial Chancellor said they would be equal to the situation and that the Allies' "premature cries of victory" will soon die away. He continued:

"Certainly the pure enthusiasm which characterized August, 1914, could not last, but the firm resolve to hold out until the end will, despite all vacillations and vicissitudes, continue. The people at home will not leave the army in the lurch just when everything is at stake. From the first day we waged the war as a war of defense; only to defend ourselves did we invade Belgium."

In vigorously defending Germany's action toward Belgium, the Imperial Chancellor admitted that in invading Belgium Germany transgressed the written law, but he said:

"As for individuals, so is there also for states, another law. That is the law of self-defense."

He repeated the German contention that there were grounds for the fear that the enemy would invade Belgium and referred to alleged proofs from Belgian archives of Belgium's dubious neutrality. He also alluded to offers of peace to Belgium, before the invasion and again after the capture of Liege, which Belgium refused to entertain.

In all future fighting, both on the west and the east, the Imperial Chancellor said, it would be solely a question of defense.

EXPLAINS HUN DEFEATS.

Gen. Von Wrisberg addressed the main committee of the Reichstag on behalf of the Minister of War. He explained, according to a telegram from Berlin, that the failure of the German offensive on the western front was due to the failure of the German army to surprise the Entente Allies and the necessity of assuming the defensive on the arrival of the English home army in the theater of war, to the employment of colored troops, and to the intervention of American divisions.

Referring to the Entente Allied attack on the Marne salient, Gen. Von Wrisberg said the withdrawal of the German troops was necessary "for strategical reasons, and was completely successful."

"Thus, the first offensive of the enemy," he added, "brought him a tactical success, but considered in the light of his great strategical aims, it can be regarded as not having succeeded."

Then, Von Wrisberg described the British victory between the Ancre and the Avre rivers as a "great success, due to the massed employment of tanks and surprise under the protection of their fire."

The withdrawal to the Hindenburg line, the general said, was due to a "lack of well-consolidated positions."

Speaking of the American victory in the St. Mihiel sector, Gen. Von Wrisberg said:

"It lies in the nature of the case that we, as the defenders, lost a considerable number of guns and prisoners. We can, however, with assurance calculate that the enemy obtained his successes on the first days of the attack by surprise and with small losses, but for the rest he suffered the heaviest losses.

"The American armies should not terrify us. We shall also settle with them."

LAUDS U-BOAT "SUCCESS."

Capt. Bruenninghaus, speaking for the German Navy Department, said that U-boats were sinking more cargo space than was being built by the Entente Allies and that the number of German submarines in service today was larger than at any period of the war.

"The navy," Capt. Bruenninghaus continued, "is still convinced that our U-boat warfare is the sole means for making the Anglo-Saxon race see reason."

The captain made a strong appeal to the members of the Reichstag to keep up among the German people belief in the effectiveness of the submarine.

"Germany maintains her readiness for peace, notwithstanding repeated rejections of peace offers from the Central Powers," declared Admiral Von Hintze, the German Foreign Secretary.

Speaking on the recent Austrian peace proposal, Von Hintze said that the German government's attitude toward peace had been manifested to the whole world in repeated appeals.

"We maintain this appeal for peace, our readiness for peace," he continued, "despite the partly jeering, partly sneering rejections which we have experienced from our enemies. In this we are in full accord with our Allies."

The Foreign Secretary said after the previous failures it had appeared to the German government that it should not take any further steps in this direction, and that a moment when the nation's enemies were "suffering from the psychosis and the intoxication of victory" was not a suitable time for new appeals for peace.

"The appeal, however, was made," the Secretary added.

VON PAYER STANDS PAT.

Vice-Chancellor Von Payer defended his Stuttgart speech, in which he declared the treaties of Bucharest and Brest-Litovsk must stand.

The Vice-Chancellor said it would be a mistake to abandon those treaties in so far as they regulate the relations between the signatories, but he added:

"If one day we are able to display so much insight, self-control and unselfishness that we can, without injury to our interests, permit our enemies to collaborate in questions which only affect them indirectly, if at all, we can, after all, come to an understanding with those who, with us, are concerned whether we will discuss on the basis of reciprocity these questions also with our enemies."

The Vice-Chancellor's speech was almost entirely concerned with explanations about the Baltic provinces and the unsettled conditions prevailing there. He said it was not intended to allow Courland, Livonia and Esthonia to continue as independent states. They must, and he believes they desired to be, combined into a single state, especially as partition based on ethnological considerations was practically impossible. The treaties already made, he added, were merely preliminary; a definite conclusion was impossible until the government of the new State had been formed.

Herr Von Payer admitted that opinion regarding the form of the future government of the Baltic provinces was as divergent in Germany as in the provinces themselves and was a question for the future to decide.

With reference to the Brest-Litovsk and Bucharest treaties, he declared these must be upheld during the war, adding that to meddle with them while the war lasted would bring the fatherland directly into danger. He also opposed the idea of submitting existing peace treaties to a world peace conference.

SPEECH COLDLY RECEIVED.

[BY ATLANTIC CABLE AND A. P.]

LONDON, Sept. 25.—The speech of Count von Hertling made an unfavorable impression upon the Reichstag members, the Exchange Telegraph correspondent at Amsterdam reports.

In Reichstag circles the address is considered to have been unequal to the gravity of the situation in that parliamentary body, whose parties were to meet this morning to decide upon their attitude toward the Chancellor.

There is good reason to believe that the programme adopted by the Social Democratic faction of the Reichstag at its meeting on Monday actually embodies Germany's peace terms, according to Rotterdam advices to the Telegraph.

The resolutions adopted by the Social Democratic party included the unrestricted indorsement of the Reichstag peace resolution of July, 1917. It also declared in favor of Germany joining a league of nations based on a peaceable settlement of all disputes and general disarmament.

There were noncommittal declarations on the restoration of Belgium, and an understanding regarding indemnities and on the restoration of Serbia and Montenegro, and a declaration that the peace treaties of Brest-Litovsk and Bucharest must not hinder the conclusion of peace.

It was urged that civil administration over all occupied territories be given up on the conclusion of peace to democratic parliaments which are to be established forthwith.

Autonomy for Alsace and Lorraine was also provided for in the resolutions, which also declared for universal, equal, secret and direct suffrage for all the German Federal states.

It is said that the Prussian Landtag will be dissolved if equal suffrage does not result without delay from the deliberations of the committee of the upper house.

SOCIALISTS OPPOSED.

[BY ATLANTIC CABLE AND A. P.]

COPENHAGEN, Sept. 25. — The Berlin Tageblatt, a copy of which has been received here, reports that the Social party at a conference decided to reject the programme of the Socialists.

The German clerical organ, Germania, contains no such statement. The Berlin Vorwaerts, the Socialist organ, says it understands the clerical party does not favor the Socialist demands.

"If that is the case," says the Vorwaerts, "the realization of our programme will have to be postponed until such time as the clerical opposition is overcome."

HUN AUTOCRACY'S END IS URGED AS WAR AIM.

"VIGILANTES" APPEAL TO THE COUNTRY FOR RESTATEMENT OF PURPOSE.

[BY A. P. NIGHT WIRE.]

NEW YORK, Sept. 25.—The Vigilantes, an organization composed of many of the most prominent authors in the country, issued an appeal tonight to editors, writers and citizens to mobilize public opinion in favor of an authoritative statement that the war aim of the United States is the extinction of the militaristic autocracy of Germany.

"We believe that the war aim of the American people, distinguished from peace terms," said the appeal, "is to procure the safety of civilization by destroying the militaristic autocracy of Germany.

"We recognise that this war aim calls for a longer and harder war than a programme proposing merely a peace dictated to the imperial German government after the achievement of a military victory. We believe, however, that the opinion of the American people is almost unanimous that the signatures of German autocracy on a peace treaty, regardless of the peace terms which we could dictate, would make a worthless document.

"To make any peace with the present government of Germany would be to give that systematic intriguer a space of time to prepare new depredations upon mankind and to plunge the world into other wars.

"It would be to betray the hope of the democratization of Germany by shaking hands with the autocratic oppressors, corrupters and deluders of the German people.

"It would be to buy our way out of the war at a cost to our children of new wars and new intrigues.

"We believe that the war aim of the American people, distinguished from the mere forcing of concessions from German autocracy, is the extinction of that autocracy, which has threatened and will continue to threaten to the end of its existence our civilization and our peace.

"We believe that this war aim, not yet expressed with authority, requires authoritative statement by our nation."

MASONS DENOUNCE HUN-MADE PEACE.

[BY A. P. NIGHT WIRE.]

ST. LOUIS, Sept. 25.—Attempts of the Kaiser to use the Masonic Order to abet German peace propaganda were vigorously denounced in a resolution unanimously adopted tonight by the Supreme Council, Scottish Rite, southern jurisdiction, in convention here.

The resolution states that "German terms of peace shall never be considered by Masons because it is an inconclusive peace. Only terms of peace insuring a lasting peace, such as the American proposals, shall be given consideration."

The resolution explains that the Masons knew nothing of the German schemes to use the order for peace propaganda last August.

AMERICAN CASUALTIES IN FRANCE.

[OFFICIAL GOVERNMENT DISPATCH.]

WASHINGTON, Sept. 25.—The two army lists contained today a total of 352 casualties, 127 being killed in action. The first list is divided as follows: Killed in action, 120; missing in action, 16; wounded severely, 9; died from wounds, 18; prisoner, 1; total, 164. The list:

Killed in Action.

Lieutenant—
Barney, A. R., Radford, Va.

Sergeants—
Bunson, C. O., Keokuk, Iowa.
Collins, E. E., Ft. Des Moines, Iowa.
Mentkovitch, J. J., Fresno.
Mitchell, F., Bethlehem, Pa.
Nelson, I. K., Lisbon, Me.
Robinson, J. D., New York.
Schafer, M. J., Allentown, Pa.
Spiers, H. F., Kyger, O.
Stevens, G., Noble, O.

Corporals—
Bankson, R. B., Platte, Kan.
Collins, L., Clutesdale, Ind.
Connors, J., Central Falls, R. I.
Cook, C. O., Enterprise, Ala.
Jackson, F. B., Chipola, Joya.
Janiszewski, J. V., Chicago.
Johnson, Wiseshall, La.
Knight, Leil, Dyas, Ala.
McVay, W. W., Warrensburg, Pa.
Mitchell, Chester, Pa.
Mosier, L. R., Cambridge Springs, Pa.
Scott, W. G., Somerville, Ala.
Simpson, F. C., Chariton, Iowa.
Stone, H. London, O.
Weisel, W. B., Louis, O.

Buglers—
Bauder, W. M., Oshkosh, Iowa.
Brown, J., Columbus, Ga.
Hunter, J. L., Tickfaw, Ill.
Wagner, O., Westpoint, Miss.

Mechanics—
Baldwin, R. E., Montezuma, N. Y.

Cooks—
Clement, G. B., Pittsburgh, Pa.
Kunzi, R. W., New York.

Privates—
Beckham, W., Hydro, Okla.
Clinard, R., Ashmore, Ill.
Digman, J., Promenville, Ala.
Prisa, G., Albano, Ill.
Jurzik, A., Jr., New York.
Kania, W., Buffalo, N. Y.
Kerby, R. R., Bightll, Ky.
Kuhl, W. R., Boston, Mass.
Lamon, G. T., Martinville, N. Y.
Linthicum, E., Lancaster, Pa.
Roberts, G., Hawton, Ill.
Osborne, J. J., Idlewood, N. J.
Papak, J., Chicago.
Rice, A. J., Mt. Pleasant, Pa.
Rifa, S., Brooklyn.
Baker, F. F., Pendleton, Ind.
Barber, C., Cutchin, Ky.
Ballmant, S., Covington, Ky.
Banton, P. L., Madison Heights, Va.
Barbato, G., Amenia, N. Y.
Barker, D., Alton, Ill.
Barrettini, S., Moulaines, Greece.
Barrett, O. M., Mt. Pleasant, Mich.
Barry, J. J., Philadelphia.
Bazzett, S. K., Chicago.
Beard, C., Buckville, Ark.
Bent, E. A., Cedar Rapids, Iowa.
Berg, C., Little Falls, N. Y.
Bergen, W. J., New York.
Bigelow, H., Jr., Boston.
Bopp, F., New York.
Borgmann, A. J., Wellington, Mo.
Brockmeyer, H. W., Schenectady, N. Y.
Broderick, J., Schenectady.
Carlson, G. E., Jamestown, N. Y.
Carter, O. M., Brooklyn.
Colenza, Y., Brooklyn.
Dilborne, J. C., Manchester, N. H.
Claffey, J., Seattle, Wash.
Clark, N. W., Elgin, Ill.
Colson, C., Cherokee, Pa.
Cohen, I. L., Brooklyn.
Cook, H. E., New York.
Cook, T. H., Ashland, La.
Coy, Lee, Wildcove, N. D.
Deans, A., Ishkeen, Mich.
Dennis, J. J., Jr., Philadelphia.
Feeney, J., Homestead, Pa.
Jackson, A., Manchester, Ky.
Jacobs, J. A., Chicago.
Jennings, J. A., Mooreville, Va.
Johnson, J., New Market, Iowa.
Johnson, M., Brookneal, Va.
Jones, W., Whatton, J.
Kaiser, J., Philipsburg, N. J.
Leahy, D. F., Butte, Mont.
Long, F. L., Loyalhanna, Pa.
Maples, E., Hill, Ky.
Martin, W. C., Oskaloosa, Iowa.
Mason, H. J., Prairie Grove, Ark.
May, C. G., Norristown, Pa.
Mayers, R., Riverton, Iowa.
Means, O. S., Washington, Iowa.
Mehle, J., Belfast, Ireland.
Merkle, H. F., Luverne, Iowa.
Mihalcin, J., Brooklyn, Tex.
Miller, H., Marvin, Oklahoma.
Miller, E. K., Mystic, Iowa.
Minnick, C., Dayton, Va.
Newman, C. L., La Grange, Ind.
Newton, P. S., Oskaloosa, Iowa.
Pfeffer, C., Chicago, Ill.
Prunty, C., Morgansville, W. Va.
Randell, E. C., Chicago.
Rhodes, J. W., Ashland, Ky.
Richard, O., Versailles, Ky.
Rickett, W. H., Buckville, Ark.
Ross, W. B., Lafayette, Ind.
Rosenfeld, H., Minneapolis.
Rott, C. J., Chicago.
Rottenberg, J., Chicago.
Rubin, S., Cleveland.
Ryder, G. E., Livermore Falls, Me.
Searcy, M. F., St. Louis.
Schaser, L. J., Phillipsburg, Kan.
Schmidt, W., Minonk, Ill.
Schneider, F. C., St. Louis.

Died of Wounds.

Sergeant—
Butler, F. J., Roxbury, Mass.

Corporals—
Gibson, D. O., Greenfield, O.
Shea, M. J., New York.
Shepard, C., Marion, O.

Bugler—
Blitner, W. J., Columbia, Pa.

Privates—
Address, M., Chelsea, Mass.
Baker, A. E., Beverly, Mass.
Bertram, W. C., Marion, Wis.
Bussing, T. L., Brazil, Ind.
Camden, A. J. Glasgow, Va.
Campbell, P. A., Orlando, Fla.
Carlson, J. J., Spring Valley, N. Y.
Cleary, J., Waterbury, Ct.
Clemens, H. C., Dubuque, Iowa.
Cleveroy, A. A., Martford, Mass.
Coon, R. W., Gary, Ind.
Dunn, Jr., W., New York.
Francis, J., Des Moines, Iowa.

Wounded Severely.

Lieutenants—
Cantwell, R. W., Wilmington, N. C.

Sergeant—
Ringleltner, G. F., Philadelphia.

Privates—
Arsenault, M., Carver Mass.
Phillie, S. S., Hartford, Ct.
Radata, P. E., Port Huron, Mich.
Rundo, G., New York.
Sanders, N., Locust Grove, Okla.
Warne, C. E., Payette, Idaho.
Wold, J. R., Poplar Bluff, Mont.

Missing in Action.

Corporal—
Hartwig, R. H., Yale, Mich.

Privates—
Bash, A., St. Paul.
Bennett, F., Smith's Grove, Ky.
Bibliger, F., Lowell, Mass.
Eustrelle, T., Tacoma, Wash.
Fabich, J., Winona, Minn.
Horner, M., Rome, Italy.
Golub, ——, Rochester, Ind.
Brown, J., Madison Park, Mass.
Kalb, ——, Windsor, Ont.
McNally, R. J., Philadelphia.
Millman, J. H., Menlo, Wash.
Miller, J. J., Amenia, N. D.
Norman, G. L., East Grand Forks, Minn.
Ruhlow, A. W. H., Florin, Neb.
Vinci, P., Portsmouth, Italy.

Prisoners.

Corporal—
Everett, M. A., Fields, Ala.

Killed in Action—Previously Reported Missing in Action.

Private—
Memio, T. A., Lebanon, La.

Died — Previously Reported Missing in Action.

Lieutenant—
Creal, C. C., Stanton, Ky.

Private—
Gustafson, H. F., Elmo Lake, Wis.
Arft, L., Chelsea, O.

Previously Reported Missing in Action—Now Reported Wounded.

Corporal—
Bruen, F., Tipperary, Ireland.

Privates—
Llewellyn, ——, Detroit, Mich.
Shaw, G., Berlin, O.
Smith, J., Chehalis, Wash.
Baker, ——, Detroit, Mich.
Randall, A. E., Racine, Wis.
Shipman, A. R., Rapelo, Ark.

Previously Reported Missing in Action—Now Reported Severely Wounded in Action.

Private—
Green, I. P., Lancaster, Pa.
Morse, J., Alpha.

Previously Reported Missing in Action—Now Reported Returned to Duty.

Lieutenant—
Ladaue, C. F., Waterbury, Ct.

Sergeant—
Rutter, J. C., Orwigsburg, Pa.

Privates—
Bayer, ——, New London, Ct.
Lesier, W. W., Clearfield, Pa.
Mitchell, J. W., Philadelphia.
Rose, ——, Philadelphia.
Graham, H. C., Gary, Va.
Stevens, W., Buckville, Ind.
Bowley, A. L., Hamilton, Pa.
Prisoners.

Corporal—
Everett, M. A., Fields, Ala.

Killed in Action—Previously Reported Missing in Action.

Private—
Memio, T. A., Lebanon, La.

Died — Previously Reported Missing in Action.

Lieutenant—
Creal, C. C., Stanton, Ky.

Private—
Gustafson, H. F., Elmo Lake, Wis.
Arft, L., Chelsea, O.

Previously Reported Missing in Action—Now Reported Wounded.

Corporal—
Bruen, F., Tipperary, Ireland.

Privates—
Llewellyn, ——, Detroit, Mich.
Shaw, G., Berlin, O.
Smith, J., Chehalis, Wash.
Baker, ——, Detroit, Mich.
Randall, A. E., Racine, Wis.
Shipman, A. R., Rapelo, Ark.

Previously Reported Missing in Action—Now Reported Severely Wounded in Action.

Private—
Green, I. P., Lancaster, Pa.
Morse, J., Alpha.

Previously Reported Missing in Action—Now Reported Returned to Duty.

Lieutenant—
Ladaue, C. F., Waterbury, Ct.

Sergeant—
Rutter, J. C., Orwigsburg, Pa.

Privates—
Bayer, ——, New London, Ct.
Lesier, W. W., Clearfield, Pa.
Mitchell, J. W., Philadelphia.
Rose, ——, Philadelphia.
Graham, H. C., Gary, Va.
Stevens, W., Buckville, Ind.
Bowley, A. L., Hamilton, Pa.
Rubens, S., Bridgeport, Ct.
Russo, A., New Rochelle, N. Y.
Scardelletta, E., Philadelphia.
Scott, R. F., Tippecanoe, Ind.
Smith, A. J., Boston.
Solaway, J., Sturgeon Bay, Wis.
Spicer, J. T., Augusta, Ga.
Strohl, F., Allentown, Pa.
Sturgeon, M., Carmel, Ill.
Tankersley, R. J., Winchester, Ill.
Thompson, H. E., South Hampton, N. H.
Ulrich, R. P., Reading, Pa.
Vanatter, J., Bourbon, Ind.
Varlas, F. J., Varverato, Chios, Greece.
Walkwood, H. G., Marshall, Mich.
Wetherbee, W. W., Stow, Mass.
Wickham, D., Caldwell, O.
Yurkovitch, J., Brooklyn.
Zarias, A., Kovna Kivo, Russia.
Zimmerman, A. C., Lititburg, Pa.

Wounded—Degree Undetermined.

Corporal—
Townsend, D., Castle, N. Y.

Missing in Action.

Lieutenant—
Collinsworth, C. C., Lafayette, Tenn.

Corporals—
Buckles, R., Glendale, Ky.
Green, J., Providence, R. I.
Huffman, E. H., Bozeman, Mont.
Moorehead, K. A., Pittsburgh.

Buglers—
Hosmer, D., Cleveland, O.
Thomas, H. J., Flint, Mich.

Privates—
Bixler, W. W., Modoc, Ill.
Carbaugh, O., Lowellville, O.
Cary, G. W., Decatur, Miss.
Collucci, D., Philadelphia.
Contrisiani, F., Philadelphia.
Davis, J., Lacompte Rapides, La.
Delprich, W. A., St. Benedict, Pa.
Dibbo, F. J., Philadelphia.
Dillon, J. J., Philadelphia.
Dunlap, J. A., Pittsburgh.
Dunsmore, R. W., Curwensville, Pa.
Farkas, J., Clifton, N. J.
Fitzgerald, E., Cleveland, O.
Fuschik, J. J., Whiting, Ind.
Gabriel, J., Monomonie, Italy.
Garuf, J., Roccolmoveri, Italy.
Gelbak, B., Brooklyn.
Golaza, ——, Philadelphia, O.
Greff, A. J., Williamstown, Pa.
Hallock, ——, Newark, N. Y.
Hallock, F. M., Hamilton, N. Y.
Hardwork, R. E., Bishopton, Pa.
Hatcher, C. S., Waterloo, Ala.
Hazlett, C. B., Tarentum, Pa.
Herrod, ——, New York.
Hetrick, ——, Pittsburgh.
Johnson, C. C., Minneapolis.
Jones, ——, Wichita Falls, Tex.
Kenzie, J., Pittsburgh.
Kerr, J. J., Scott Bend, Ind.
Laughlin, E. C., Chicago.
Lee, J. J., Butte, Mont.
Lynch, J., Butte, Mont.
Mahon, J. J., Pittsburgh.
Mauch, H., Pittsburgh.
Mayer, J. A., Corvallis, Or.
Mikolajczak, J., Chicago.
Nicholson, D. V., St. Catharines, Ont.
O'Callaghan, M., Oatwell, Iowa.
Parish, C. H., Palestine, Ind.
Pellegrino, ——, Cosenza, Italy.
Pelligrino, ——, Italy.
Pelligrino, M., Evansville, Ind.
Schuster, E. C., Pittsburgh.
Sciandoni, ——, Piperno, Italy.
Schafer, H. H., Evans.
Schaffer, H. H., Pittsburgh, Pa.
Scott, V., Dean, Pa.
Shaffer, J., Portage, Wis.
Owens, ——, Colorado.
Snavely, M. J., Fond du Lac, Wis.
Stanley, J. J., Ft. Wayne, Ind.
Stanley, J. J., Ft. Wayne, Ind.
Stafford, E., Marshall, Tex.
Stevens, ——, Creek, Mont.
Stevens, H., Ilenka, N. D.
Kruger, A. C., Detroit.
Sanders, ——, Pelican Rapids, Minn.
Smith, F., Seattle, Wash.
Stern, J. J., Brooklyn, Pa.
Stern, J. J., Colfax, Wis.
Miller, H., New Kensington, Pa.
Stinson, F. J., Armstrong county, Pennsylvania.
Strosky, A. J., Pittsburgh.
Strosky, A., Dubois, Pa.
Zaleowski, R., Poland, Russia.
Tanchak, ——, North Dakota, Wis.
Traut, W. E., Lackawanna, N. Y.
Vanni, G., Lucca, Italy.
Vanni, Pietro, Montoni, Italy.
Velasquez, ——, Wagon Mound, N. M.
Zito, D., Bari Per Turin, Italy.

SECTION NO. 2.

The second list is divided as follows: Killed in action, 7; missing in action, 83; wounded severely, 93; died of wounds, 2; died from accident and other causes, 2; died of disease, 1; wounded, degree undetermined, 1; total, 188. The list:

Killed in Action.

Lieutenants—
Jones, H. J., Dresden, Tenn.
Thaplon, H. D., New York.

Privates—
Gratter, J., Opule, Russia.
Kelly, P., Monticello, Miss.
McKenzie, F. J., New York.
Metcalfe, J., Arlington, Wash.
Mohlestier, ——, Battle Creek, S. C.

Died of Wounds.

Private—
Hall, F. Dorr., Paxton, Mich.
Schut, H., New York.

Died of Disease.

Private—
O'Connor, W., Jr., Cambridge, Mass.

Died from Accident and Other Causes.

Private—
Ray, R., Walter, Tex.
Strunce, F., Creston, Iowa.

Wounded Severely.

Captains—
Kelly, F., Adairville, Ky.
McGee, F. D., Claremont, N. D.
Schaer, H. N., Edgewater, Colo.

Lieutenants—
Abrams, ——, Brooklyn, N. Y.
Barr, C. F., Wichita, Kan.
Cannon, C. B., Mt. Williams, Pa.
Christian, ——, Providence, R. I.
Fenell, F. E., Lacon, Ill.
Fryer, H. E., Ballsdale, Pa.
Keller, H. E., Ballsdale, Pa.
Kinkel, J. L., Detroit.
Neary, J. J., Pittsburgh.
Woodbury, H. B., Pottsville, Pa.

Corporals—
Gaeta, D. J., Youngstown, O.
Grubb, W. A., Nashville, Tenn.
Krueger, A. A., Saginaw, Mich.
Rode, C., Attilla, Alberta.

Privates—
Abel, ——, Fordville, N. D.
Altemeir, M., Ariel, Pa.
Amick, M. F., Everett, Pa.
Bench, ——, Winston, Tex.
Bowers, S. W., Gooding, Idaho.
Brown, ——, Pittsburgh.
Cranall, M., Rumsdale, Ill.
Leipold, J., St. Louis.
Palmentiri, ——, Curwensville, N. Y.
Parker, ——, Fitchburg, N. Y.
Parker, J., Kenosha, N. Y.
Reid, H., Iona, Mich.
Reilly, ——, Newark, N. J.
Rinehart, P., Hazen, Ky.
Schmitz, H., Bay City, Mich.
Sebesnak, ——, Clinton county, Kansas.
Shepard, P., Clinton county, Kansas.
Tucky, ——, Turkey.
Wiles, B. M., Ozalia, Minn.
Barnum, H. M., Scottdale, Pa.
Bates, C., Stratford, Wash.
French, C., Frankfurt, Ky.
Gregory, ——, Detroit.
Ingwalson, ——, Detroit.
Hamilton, R., Greensburg, Pa.
Jenkins, W., Paris, Ky.
Mitchell, ——, Mt. Union, Pa.
Lillien, A., Leyden, N. D.
McMichael, J., Pittsburgh, Pa.
Manchester, S. P., Racine, Wis.
Messing, C., Eau Claire, Wis.
Moore, ——, Pueblo, Colo.
Moore, W. R., Schambersville, Miss.
Nelson, ——, no address.
Pace, H., Carmel, Ky.
Rich, T., Boone, Ky.
Rose, ——, Brooklyn, Wis.
Schaffer, ——, Pittsburgh.
Stanley, G. I., Taylor, Wis.
Sunberg, C., Stevensburg, Pa.
Swanson, ——, New Haven, Ct.
Thornton, G. F., Phillipsburg, N. J.
Tuttle, H. A., Grand Forks, N. D.
Murray, A., Philadelphia.
Muse, ——, Sparks, Kan.
Niemerski, ——, Chicago.
Norton, ——, Bridgeport, Vt.
Pathoud, F., St. Claire, Pa.
Pfeiffer, J. C., Pittsburgh, Pa.
Petrak, J. B., Ludington, Mich.
Porter, ——, Wellsville, Kan.
Porter, L. R., Marple, Ind.
Pratt, W. F., Bernardston, Mass.
Rhodes, ——, Pittsburgh, Pa.
Rodgers, A. E., North Minneapolis.

SEE WANING HUN MORALE

Chancellor Admits Discontent of German People; Pleads for Patience.

BY ARTHUR SEARS HENNING.

[EXCLUSIVE DISPATCH.]

WASHINGTON, Sept. 25.—As an official admission of the waning morale of the German people, the speech of Count von Hertling, the German imperial Chancellor, before the Reichstag Main Committee, was received here with unusual interest.

Otherwise, the speech is viewed in Washington as merely another move in the Prussian peace offensive, in the effort to negotiate a peace with the Allies before disaster overwhelms the imperial plans of conquest. The aim of the Chancellor evidently was to hearten the German people, who are becoming discouraged by Allied military successes, and to undermine Allied determination to press on to complete victory.

According to a version of the speech received today through diplomatic channels, the Chancellor said:

"The profound discontent which is manifested among great masses of the population is far exceeding its legitimate bounds. The situation is serious, but we have no reason to be discouraged. We have already passed through more severe tests.

"We have carried on this war since the first day as a defensive war. All thoughts of conqu

ace Propaganda

NING HUN MORALE

Admits Discontent of Germa... ple; Pleads for Patience.

BY ARTHUR SEARS HENNING.

[EXCLUSIVE DISPATCH.]

ept. 26.—As an the waning mo- an people, the n Hertling, the ancellor, before Committee, was nusual interest. ch is viewed in y another move e offensive, in e a peace with tes overwhelms conquest. The evidently was n people, who aged by Allied to undermine to press on to

ersion of the through dip- e Chancellor

ntent which is eat masses of exceeding its e situation is o reason to be have already overe tests. this war since fensive war. ost are far ly await the hat shall be rman people? e for peace they will re- their still future. They they will not

DONTENT. official re- tent" of the ded as unu- discontent is e tide of war o the failure rds to make t the subma- would bring in short or- Chancellor's ls here as government ough people seeks to jus- to convince rulers have ular will to inst aggres- bstroys the ermans who aged in a ing up and e dream of ing cool to- its hour of

f the people the utmost discontent propaganda- dant of the o-published richten the

ave lately al to awak- Germany. In the line evil-inten- pamphlets over the is paper or ed up with They are nts of the

ple permit eir own ac- ions of the to the fact every Ger- hese pam- m over to

T'S. discussion ncellor pro- President plies of a ot is, that d. He said our planks sisted that ance with and deal r, and he ion of all e restora- and Ru- erate the the sub- d Turkey e Darda-

lieve that re sincere February peace as ion. h formal

AL. EAS. 13,808 to

$25.— over- Cana- ce up 16,808 off- an- those d of ison- d as ed to war nuni- tiven erial ank have are

RERS' ADVERTISING RISON & JANES, Inc. and Merchandising Counsel. arsh-Strong Bldg.

OTA REDUCED FOURTH LOAN

...ment Spends Less in ...t So Cuts Request.

...r Orders Placed ...n Lowers Allotment.

...ts Expected in Various ...unties Announced.

BY ROBERT B. ARMSTRONG.

[EXCLUSIVE DISPATCH.]

...SHINGTON, Sept. 25.—The ...y Department's announce- ...of the allocation of the fourth ...y Loan quotas shows a de- ...for the Twelfth District, in- ...California, and also for the ...district. Quotas for Atlanta, ...s and Chicago have been ...ed, all other districts being ...ase as for the previous loan. ...ctions of the quota for the ...District is due to the recogni- ...the government of facts that ...tively little government ...s being returned to this ter- ...by war orders from the mil- ...millions withdrawn in the ...ive loans. No such propor- ...ease as other districts have ...d have been turned back to ...enth District in war orders. ...m a few millions in ships, ...of the money for which went ...fabricating plants and for ...y and fittings made else- ...the Pacific Coast has been ...much more than it has been ...That this condition was ...to all the officials in Wash- ...s best evidenced by the vol- ...action just taken in arriv- ...the quotas for the fourth Lib- ...Reduction in the Dallas ...due to crop conditions ...the widespread drought ...t Texas.

...NTY LOAN QUOTAS.

[BY A. P. DAY WIRE.]

...FRANCISCO, Sept. 25.—The ...Liberty Loan quota for the ...Federal Reserve District is ...,000, with an allotment of ...,000 for San Francisco. Lib- ...headquarters announced ...day. The district quota is ...ate double its figure of $210,- ...for the third loan, but San ...is called on to give twice ...as she gave before. It ...that the placing of this ad- ...burden here would expedite ...s oversubscription in all ...of the district.

...quota for Alameda county ...at $18,192,500; Sacramento ...,945,000; Fresno county, ...; Monterey county, $1,560,- ...Santa Cruz county, $1,477,-

...ra California was given a ...of $155,759,050 and Southern ...$75,067,250. The quota ...ma is $6,221,200; Idaho, ...; Nevada, $5,023,550; ...,708,100; Utah, $18,570,- ...ington, $58,215,800; Alas- ...,400; Hawaii, $6,765,050.

...RTHERN COUNTIES.

...Northern and Central Cali- ...quotas, not including ...announced earlier, were: ...$249,250; Butte, $1,721,- ...Colusa, $135,900; Colusa, ...; Contra Costa, $1,550,200; ...,871,950; El Dorado, $119,- ...; Fresno, $637,400; Humboldt, ...; Kern, $2,465,200; Kings, ...; Lake, $993,750; Lassen, ...; Madera, $368,500; Marin, ...; Mendocino, $629,750; ...,151,250; Modoc, $109,- ...; Napa, $917,550; Nevada, $462,- ...; Placer, $599,100; Plumas, $75,- ...; Sacramento, $523,000; San ...,490,200; San Luis Obis- ...,950; San Mateo, $888,400; ...Clara, $4,596,250; Shasta, ...; Sierra, $24,800; Siskiyou, ...; Solano, $1,869,900; Sono- ...,423,500; Stanislaus, $2,293,- ...; Sutter, $226,250; Tehama, $617,- ...; Trinity, $21,750; Tulare, ...,450; Tuolumne, $402,200;

MADE IN GERMANY FOR AMERICAN USE.

[BY A. P. NIGHT WIRE.]

PHILADELPHIA, Sept. 25.—Charles M. Schwab, director-general of the Emergency Fleet Corporation, in a formal statement tonight, denied "as utterly untrue and unfounded" reports of a disagreement between himself and Edward N. Hurley, chairman of the Shipping Board.

Yolo, $1,430,700; Yuba, $1,041,400.

The Southern California county quotas were to be announced later.

The quotas were made out on the basis of gross bank resources averaged between the December 31, 1917, and the June 29, 1918, bank calls.

WILSON TO LAUNCH LOAN.

[BY A. P. NIGHT WIRE.]

WASHINGTON, Sept. 25.—President Wilson will launch the fourth Liberty Loan campaign with an address Friday night in New York City. The President previously decided that he could not leave Washington to make an extended speaking tour on behalf of the loan, but he consented today to speak on the eve of the opening of the three weeks' drive.

Final preparations for the campaign went steadily ahead today. Treasury Department officials took cognizance of widespread reports that no subscriptions of less than $200 would be accepted for the fourth loan and that no $50 bonds would be issued. As proving the falsity of these rumors officials pointed to the fact that a larger proportion of $50 bonds have been printed this time than ever before and to the additional facts that loan committees have instructions to make strong efforts to sell these "baby bonds" to persons of very small means.

About 1,500,000 bonds, mainly of small denominations, had been finished by the Bureau of Printing and Engraving today and these were on their way to Federal Reserve District headquarters. The first shipments went yesterday to San Francisco and other distant points.

ALLIANCE BOOSTS LOAN.

[BY A. P. NIGHT WIRE.]

NEW YORK, Sept. 25. — The American Alliance for Labor and Democracy issued a statement tonight "in behalf of America's call to her people," to support the Liberty Loan.

Urging that to no others does the loan mean so much as to the workers of America, it calls attention to the declaration that this is labor's war.

"Labor must, by every device and by every effort, help to bring it to a victorious conclusion," it adds.

BLAZE "LIBERTY TRAIL."

[BY A. P. NIGHT WIRE.]

PORTLAND (Or.) Sept. 25. — Great white footprints, painted on every sidewalk and cross-street in the downtown section of this city by hundreds of members of the Home Guard, who worked most of the night, led today to Liberty Temple, where subscriptions are being taken for the Liberty Loan. Red signs painted on the sidewalks every twenty feet said: "Hit the Liberty Trail."

Portland's quota is $19,000,000. Efforts to raise this by the beginning of the nation-wide campaign had resulted today in approximately $10,000,000 worth of the bonds being pledged.

PLAN MUSIC SPECIAL.

[BY A. P. NIGHT WIRE.]

GREAT LAKES (Ill.) Sept. 25.—The "Music Special," a train bearing the 200 members of the Great Lake band battalion, will depart Thursday for its big sweep around the Middle West in the interest of the fourth Liberty Loan.

Lieut. John Philip Sousa will direct the playing.

FIRST SUBSCRIPTION.

[BY A. P. NIGHT WIRE.]

BALTIMORE, Sept. 25.—The first subscription here to the fourth Liberty Loan came today. It was for $1,000,000 and was followed by another one of $75,000. Names of subscribers were not divulged.

COMMITTEE TO MEET FOR BRISBANE INQUIRY.

SENATORS TO DISCUSS SCOPE OF INVESTIGATION INTO PAPER PURCHASE.

[EXCLUSIVE DISPATCH.]

WASHINGTON, Sept. 25.—Senator Overman of North Carolina today issued a formal call for a meeting tomorrow of the recently-appointed subcommittee, of which he is chairman, to consider the disclosures made by A. Mitchell Palmer, alien property custodian, with regard to the purchase of the Washington Times with German brewers' money.

The question to be decided at tomorrow's meeting is the scope of the proposed investigation. There is some difference of opinion among members as to how far the Senate, in adopting the Jones resolution, authorized the committee to go.

Senator Overman said he was of the opinion the Jones resolution confined the inquiry to the documents made public by Mr. Palmer and evidence in possession of the Department of Justice.

"Of course, examination of these documents may open up leads which ought to be further investigated," said Senator Overman. "But if such further investigation is to be undertaken additional authority of the Senate will be required, I believe."

Some other members of the committee, however, contend that the language of the resolution can be construed to authorize a general inquiry into the use of German money in the purchase of newspapers in the United States. This contention will form the basis of tomorrow's discussion and a vote of the subcommittee will be taken to decide the controversy.

Senator Overman's attention was called to published reports to the effect that the Department of Justice would decline to submit the evidence in its possession on the ground it would be incompatible with the public interest to disclose it at this time.

"Well, we'll put it up to the department and it can do as it sees fit," was the Senator's comment.

ORDER PRIVATE SALE OF BUSCH PROPERTY.

PRESIDENT AUTHORIZES TRANSFER OF REAL ESTATE IN NEW YORK.

[BY A. P. NIGHT WIRE.]

WASHINGTON, Sept. 25.—Real estate on Riverside drive, New York City, owned by Mrs. Lilly Busch, wife of the late Adolphus Busch, millionaire brewer of St. Louis, is to be sold by the Federal custodian of alien property at private sale. Authority for the sale is given in an executive order of the President made public today at the custodian's office.

All of Mrs. Busch's property in this country, valued at many millions of dollars, was seized by the alien property custodian while Mrs. Busch was in Germany, but since her return to America she has filed a petition asking for its return on the ground that she is an American. No action has yet been taken on the petition and the President's order explained that it was for this reason that the property in New York could not be sold at public auction.

Inquiry as to the situation regarding the local and Pasadena properties of the Busch estate brought a reply from the Los Angeles representative of the custodian of alien property that no order has been received here concerning the disposal of the famous sunken gardens and Busch winter residence at Pasadena.

More Prisoners Announced.

[BY A. P. NIGHT WIRE.]

WASHINGTON, Sept. 25.—Names of seventy-one additional American soldiers held prisoners in Germany were announced today by the War Department. Among them is Ed A. Mitchell, No. 505 Twenty-ninth street, San Francisco.

FEDERAL TAXES MENACE STATE.

Government Inheritance Levy Greatly Increased.

Controller Outlines Effect on Public Revenues.

Nation Crowding into Field of Local Taxation.

BY JOHN S. CHAMBERS, State Controller.

[SPECIAL CORRESPONDENCE.]

SACRAMENTO, Sept. 25.—"An estate of $200,000, which, under the Federal act of September 8, 1916, would have paid to Washington a transfer or, as we call it, an inheritance tax of $4000, would today, under the new act of September, 1918, just two years later, pay a tax of $12,000," declared State Controller John S. Chambers today.

In other words, as Chambers explained, the Federal tax has been tripled upon estates up to $10,000,000 in value, and quadrupled on all estates over that figure. The rates in 1916 ran from 1 to 10 per cent.; now, from 3 to 40 per cent. The new law makes the third advance in rates in two years.

"An estate of $5,000,000 today," said Chambers, "would pay a Federal tax to the government of $1,023,000, as against a tax of $341,000 two years ago; and an estate of $10,000,000 would now pay a tax of $2,622,000, as compared with $841,000 under the act of 1916."

The Federal government makes no disiinction, Chambers pointed out, as between wife, children, kindred and strangers in blood, contenting itself with granting a straight exemption of $50,000 to the estate, and dividing the balance into grades, as $50,000, $100,000, $250,000, $1,000,000 and so forth and so on, progressive, or higher rates, applying as the amounts go up.

VALUE BASES TAX.

In other words, the value of the property is the only thing considered. The California act, on the contrary, is based on family and blood relationship, as well as on grades, the nearer the tie the lower the rates and the greater the exemption. This makes it necessary to work out a specific estate for the purpose of comparison as between the two systems.

"On an estate of $200,000 left to the wife," continued Chambers, "the California tax today would be $9510, while, as already stated, the Federal tax of 1916 would have been $4000 and of 1918 would be $12,000. Such an estate, under the California act, left to a brother, sister, or a son-in-law, for instance, would be taxed $18,690; under the old Federal act $4000, and under the new Federal act $12,000. A stranger in blood, on such an estate, would pay to California $31,225, and to the Federal government, under the new act, $12,000. It is the amount only, as will be seen from these figures, and not the relationship that is considered by Washington."

"On an estate of $200,000 left to an adult child, the tax, under the California act, would be $8450," said Chambers, "and, under the Federal government act, $12,000, or a total of $21,650; while a brother or sister would pay to California $18,690, and to the Federal government $12,000, a grand total of $30,690. The Federal tax of 1916 would have been $4000 in each case, or just two-thirds less than it is today."

AN EMERGENCY TAX.

"The Federal government," explained the controller, "has never resorted to the taxation of estates or inheritances except under emergencies caused by war, and heretofore such taxation has been repealed as soon as the pressure has been removed. There appears to be, however, little likelihood that this course will be followed now, not only because of the tremendous burden thrown upon the country by the war, but also because of the tremendous cost of reconstruction that will follow with peace.

"The 1916 act was passed before the United States became directly involved in the war, but it was forced because of conditions in Europe and the falling off of imports. At the time various State Controllers, Auditors and Tax Commissions protested to Congress against this encroachment upon a State source of revenue which had been developed with such success by the States. But to no avail. The fear was expressed that not only would the Federal government retain its hold upon these sources, and, perhaps, reach out for others, but it would also advance its rates from time to time until the burden would become so heavy that the States would either be compelled to reduce their rates, which they could not afford to do, or to abandon such sources of taxation, which, obviously, they could afford to do still less.

"Every State government," concluded Chambers, "should stand absolutely ready to do its part during this war, but serious consideration should be given now to the future. The Federal government and the States should get together and reach an agreement. I have suggested that the States be allowed to tax from $5,000,000 down, and the Federal government all estates over that amount. Apparently the only solution is along some such line of demarcation, not only as to inheritances, but incomes, and so on."

OUR WAR ACTIVITY INSPIRES CONGRESS.

[BY A. P. NIGHT WIRE.]

PHILADELPHIA, Sept. 25.—More than a score of members of Congress, headed by Speaker Champ Clark, were shown some of the wonders of the munitions plants between here and Chester today.

"It was the most inspiring exhibition of American industrial preparedness that I have ever seen," said Speaker Clark, "and indicates the tremendous resources which the country is using to win the war.

"I am more than ever convinced of the speedy triumph of our cause."

RIVERSIDE MAN IS REPORTED MISSING.

[LOCAL CORRESPONDENCE.]

RIVERSIDE, Sept. 25.—Everitt B. Wheeler, son of Mr. and Mrs. Orin B. Wheeler, No. 1427 Park avenue, reported missing in action, is the younger of two sons who have been in France for the past three months. In letters received a few days ago Everitt stated that he had been "over the top" four times, and was then in the hospital. Accordingly, the mother has strong hopes that more reassuring news may soon be received.

Everitt Wheeler enlisted in July, 1917, and only recently reached his twenty-second birthday. With Co. M of this city he received his training at Camp Kearny. Previous to his enlistment he was in the employ of the Riverside Aircraft School. He is now a member of Co. G, Fifty-eighth Infantry.

A brother, Ray, aged 24, also is in France, being a member of Co. E, Three Hundred and Sixty-fourth Infantry.

A third son of Mr. and Mrs. Wheeler, Albert Dewey, aged 20, has filled out his questionnaire under the recent registration and is eager to join his brothers in France.

Buy Your Player Piano From the

"Player Piano House"

The name of "The Player Piano House" has been earned by the Geo. J. Birkel Co. through its extensive player piano business, combined with the fact that it is exclusive agent for the Aeolian, the Pianola and the Duo-Art—products of the Aeolian Co., the world's foremost producer of player pianos.

The player piano makes a fine pianist of every member of the family. As a musical educator or as a source of endless enjoyment and entertainment it is unsurpassed. We invite you to visit this department and to hear the Pianola with its wonderful Themodist device. We have good used players in some of the old standard makes at $350, $400 and $500. New Aeolian players begin at $545. Terms as low as $12 a month.

Geo. J. Birkel Co.

"The Steinway House"

446-448 South Broadway

Victor Dealers

A few of the New Music Rolls You Should Have for Your Player Piano:

The Yanks Started Yankin 85c
Mummy Mine (Fox Trot) 85c
I Want a Daddy Like You 85c
Hindustan 90c
We'll Do Our Share 85c
It's a Long Way to Dear Old Broadway, one-step 85c
We're All Going Calling on the Kaiser. (Two-step) 85c
Brennan 85c
You're In Style When You're Wearing a Smile. (One-step.) Van Alstyne.. 85c
They're All Out of Step but Jim. (Fox trot) 85c
Irving Berlin 85c
When We Meet In the Sweet Bye and Bye. (One-step.) Murphy 85c

Geo. J. Birkel Co. "The Steinway House" 446-448 South Broadway

America's Special Salad Oil and De Luxe Cooking Fat

Douglas Oil suits the taste of most Americans better than olive oil. Made from the heart of corn, its origin is as attractive as its flavor. And its use for every culinary purpose is unlimited.

Its nutritious qualities are of the highest value. Measure for measure, Douglas Oil leads in calorie value. And calories stand for energy, as you know.

Douglas Oil

Douglas Oil makes better mayonnaise, more quickly and more surely than any other oil, because it blends more perfectly with the eggs and other ingredients. This mayonnaise is a delicious sandwich filling.

All salads dressed with Douglas Oil are splendidly balanced dishes. They tempt the appetite, vary the family menu and serve the interests of food conservation.

Use Douglas Oil for shortening just as you would butter or any other hard fat. The results are the same, but it is only necessary to use two-thirds as much. It is the best of all fats for frying, and the most economical. It doesn't absorb flavors or odors, so can be used again and again.

Ask your dealer for Douglas Oil. If he hasn't it in stock, insist that he get it for you. Satisfaction guaranteed.

DOUGLAS COMPANY, Cedar Rapids, Ia., U.S.A.
Producers of Foods From Corn

Watch for the coupon ad which tells how to get a 50-cent recipe book free

Cook-McFarland Co.
P. O. Box 615 Los Angeles, Cal.

For the Man

Who wants to keep YOUNG

No matter what his age, We recommend

"Stratford Clothes"

MADE of the very best materials — styled and modeled in fashion's latest ideas—and tailored by hand.

"De Luxe" silk lined and seams, silk piped.

We know of no superior clothes for the young man or the man who wants to stay young.

Sizes 35 to 42

$35 to $60

Win? Yes, but you must help for Uncle Sam.

Marrish & Frank's

SPRING ST. NEAR FIFTH

OUTFITTERS OF DEPENDABILITY

WORLD'S GREATEST DEBACLE WIPES OUT TURKS

...omans Overwhelmed by Complete Disaster Presenting Darker Picture of Hopeless, Irretrievable Defeat Than Napoleon's Retreat from Moscow; Human and Animal Carcasses Swell Debris.

BY W. T. MASSEY.

[ATLANTIC CABLE—EXCLUSIVE DISPATCH.]

NABULUS, Sept. 23 (Delayed Cable).—The Turkish seventh and eighth armies are practically wiped out. A very small number succeeded in getting across the Jordan in isolated batches and mere fragment remain of the force opposed to us on the morning of the 19th. They are almost entirely without war material. It is extremely doubtful whether one gun, lorry or anything on wheels will get away. A few batches of Turks in the hills are holding out. It may be a day or two before they are all rounded up, but victory is complete and probably unparalleled has crowned the efforts of Allenby's army.

...cavalry captured the important port of Haifa and historical Acre, ...result will have a far-reaching effect. It is known the prisoners ...exceed 25,000. In my movements over this wide battlefield since ...forward rush started I have always heard larger estimates than the ...claims. It is a fact there are groups of men sitting under white ...awaiting the acceptance of their surrender.

...More than 260 guns have been located in our lines and possibly more ...to be found. Artillery ammunition in vast quantities has been found ...lorries. Some of the depots are acres in extent, as the Turks only ...destroy small-arm ammunition. If they try to raise new armies ...to take the place of those destroyed they must call on Germany for every ...transport and instrument of war required.

...day I saw one of the most re- ...sights which a soldier ever ...on. From Balata, where the ...from Nabulus falls through the ...hills and narrow passes to ...Jordan there is a stretch of ...about six miles long covered ...the debris of the retreating .... In no section of Napoleon's ...from Moscow could there ...been a more terrible picture of ...irretrievable defeat. In ...area alone were eighty-seven ...of various calibers, fully 1000 ...and seven-drawn vehicles, near- ...motor lorries, cars filled, ...water carts and masses of ...impedimenta.

...LACK WITH DEAD.

...road was black with the car- ...of thousands of animals and ...of dead Turks and Ger- ...This was the work of the ...Welsh and Indian infantry. ...mercy pressure behind and ...irritable British and Aus- ...artillery in the front had ...the enemy over the hills in- ...200 feet and bombed the head of the column. Once that was accomplished time only was required to finish the job and this was done with surprising thoroughness. One flight after another took up the work until the whole column was one vast broken mass. Enemy troops, seeing that escape with vehicles was impossible, fled to the hills, some who had endeavored to find an outlet up the Beisan road fell into the hands of the cavalry waiting for them. Others, accepting the inevitable, sought refuge in our lines. For effectiveness of systematic bombing it is difficult to find a parallel to this destroyed column. The operations working up to this debacle were magnificently conducted.

FOCH'S AUTUMN OF VENGEANCE.

[ATLANTIC CABLE—EXCLUSIVE DISPATCH.]

PARIS, Sept. 25. — Paris is well satisfied with the Allied situation as it stands today. Here are the outstanding factors:

The Austrians pleading for peace and confessing only enough flour left to last till January; the Bulgarian armies hopelessly cut in two and in disorderly retreat; Turkey disastrously defeated, with the loss of two of her best armies and two of her richest provinces; Germany suffering the accumulated bitterness of ten consecutive weeks of continuous defeats along the whole extent of what she regarded as the most impregnable part of her front at the hands of armies she believed helplessly at her mercy, and looking forward with ever-growing terror to the vengeance that is coming to her with swift footsteps for all her crimes at the hands of an American army stronger than her own.

The French have truly baptized the present season "the autumn of vengeance."

CALIFORNIAN ON CANADIAN LISTS.

[BY A. P. NIGHT WIRE.]

OTTAWA (Ont.) Sept. 25.—The Canadian casualty list contains the names of F. C. Patrick, San Francisco and P. R. Adams, San Mateo, Cal., killed in action, and T. H. Cardwell, Berkeley, Cal., died of wounds.

VILLA LOOTS JIMINEZ; KILLS SIXTY PERSONS.

[BY A. P. NIGHT WIRE.]

JUAREZ (Mex.) Sept. 25.—Doubling back on his trail like an Indian, Francisco Villa and 800 men entered and held Jiminez, Chihuahua, Sunday, looting the town and killing sixty soldiers and civilians.

Among those reported killed were all the members of the Gonzales family, against whom Villa held a grudge because he claimed they attempted to poison him two years ago.

The body of a Mexican Central Railroad official who was killed in his house during the fighting was brought here today for burial.

WAR INDUSTRIES' HEAD SAYS LAWYERS BARRED.

[BY A. P. NIGHT WIRE.]

WASHINGTON, Sept. 25.—Employment by business men of attorneys or agents to represent them in matters before the War Industries Board is both "unnecessary and undesired," Chairman Baruch of the board said today, further emphasizing the desire of the board to get the view of every citizen as to business conditions and matters affecting the welfare of his special industry.

Every citizen is on an equal footing before the board, Mr. Baruch said, "and any cause that needs special pleading is liable to prejudice."

For Constipation Carter's Little Liver Pills will set you right over night.

Purely Vegetable

Small Pill, Small Dose, Small Price

Carter's Iron Pills

Will restore color to the faces of those who lack Iron in the blood, as most pale-faced people do.

$5 FULL SET OF TEETH $5

Best Set (none better) $5.00
Gold Crowns, 22k. (Best) $4.00
Bridge Work (Best) $4.00
Gold Fillings and Inlay (Best) $1.00
Silver Fillings (Best) 50c
Extraction (Painless) 50c
All Work Guaranteed for 15 Years.
ONE PRICE FOR ALL

The only private dentist in Los Angeles doing such high-class dentistry at such wonderfully reduced prices.

Not a new concern. A private, modern office, with experienced operators that have been in this office for the past 10 years. Every modern instrument and equipment to insure your work to be the best.

References — Citizens' Nat. Bank, Farmelee-Dohrmann Co., and thousands of patients in Southern Cal.

Free Examination.

IMPORTANT

My years of success in my present location have caused many advertising dental offices to imitate my advertisement.

Don't Be Deceived.

Be sure you are in the right office.

DR. J. ARTHUR FOSTER

Formerly Yale Dentists.

Phone F2546. 444 So. Bdwy.

ANN ETTA MAYR

Teacher of Piano

EGAN SCHOOL

MARCELL

313 West Eighth St.

Afternoon Tea at The Terrace

50c

ROSENFELDT QUINTETTE

DRS. SHORES & SHORES

THE RELIABLE SPECIALISTS FOR MEN AND WOMEN.

Look at Drs. Shores' record of 25 YEARS OF CONTINUOUS SUCCESS AS SPECIALISTS IN Catarrh, Chronic and Nervous Diseases. Consultation Free. 603-4-5 Lissner Bldg., 524 S. Spring St., Los Angeles. Office Hours: 9-5; Evenings, 7-8:30; Sundays, 10-12.

ASTHMADOR

AVERTS - RELIEVES

HAY FEVER ASTHMA

Begin Treatment NOW

All Druggists Guarantee

NOTICE

Beginning October First, 1918, All

COAL, WOOD AND FEED

will be sold strictly CASH ON DELIVERY.

NO SACKS containing fuel of any kind will be left with the consumer or exchanged for other sacks—

by Government Orders.

LOS ANGELES DIVISION

SOUTHERN CALIFORNIA FUEL & FEED DEALERS ASSN.

Full Set Teeth, guar. 15 yrs. $7.50
Gold Crowns, 22-k gold $5.00
Bridge Work, per tooth $5.00
Porcelain Crowns $5.00
Teeth extracted, painless $1.00
Aluminum Plate, none better $15
No charge for (guaranteed painless) extractions when bridge or plate work is ordered.
Gas given, if desired, for extracting. EXAMINATION FREE.
DR. BEAUCHAMP
Forve-Pettibone Bldg. Phone 27288. 5th Floor. 512 S. Broadway.

PILDORAS Nacionales

(National Pills) Try these

For Malaria, Chills and Fever.

At Your Druggist's 50c.

6 BELL-ANS Hot water Sure Relief

BELL-ANS FOR INDIGESTION

ROLAND PAUL

Teacher of Voice

EGAN SCHOOL

AT ALL GOOD FOUNTAINS

The Times Free Information Bureau
619 South Spring Street

THE TIMES FREE INFORMATION AND RESORT BUREAU is for the accommodation and benefit of persons seeking interesting routes of travel, desirable hotels and rest, recreation and recuperation at the seashore or in the mountains.

Particulars are furnished by competent attendants and by correspondence to the general public regarding rates and attractions of railroad and steamship lines, hotels and pleasure and health resorts. Photographs, descriptive circulars and transportation literature are kept on hand for inspection and distribution. Times readers can obtain here in a few minutes, without the delay incident to writing for it, all the information necessary for a safe and enjoyable journey or vacation. This service is absolutely free. Literature may also be obtained at the New Times Building, Broadway at First street.

PERSONS CONTEMPLATING VISITING LOS ANGELES ARE PRIVILEGED TO HAVE THEIR MAIL ADDRESSED TO THE BUREAU.

Resorts

ARLINGTON HOTEL
SANTA BARBARA

An absolutely Fireproof Hotel—All Outside Rooms, affording plenty of light and air—Headquarters for Tourists from all parts of the world. Private Lavatories in connection with all rooms. Ideal climate the year round. Automobile road is now perfect, 3½ hours' run Los Angeles to Santa Barbara. Unexcelled facilities for care of automobiles in hotel grounds.

E. P. DUNN, Lessee.

The Most Attractive and Sportiest Golf Links in California.

Hotel Virginia LONG BEACH
AT THE BREAKERS' EDGE. Absolutely Fireproof. American plan. Golf, Tennis, Dancing, Bathing. Center of social events. Luxurious accommodations. Hospitable atmosphere. Spend the week-end. Write for folder. G. R. Burbank, Mgr. ARMY AND NAVY HEADQUARTERS.

MOUNT LOWE Delightful and inexpensive accommodations at MOUNT LOWE RESORT—Ye Alpine Tavern and Cottages. American plan—European plan—housekeeping. $2 round trip. Ask P. E. Information Bureau for illustrated folder.

SOBOBA LI-THIA HOT SPRINGS SAN JACINTO Riverside Co., Calif.
Hot Li-thia and Sulphur Baths, etc. Unsurpassed for Rheumatism, Stomach, Kidney, Malaria and Nervous Disorders. Excellent table. Address W. H. Luter, San Jacinto, Cal. Folders and Reservations at any information bureau.

SPEND THE WEEK-END AT SEVEN OAKS An enjoyable 4½ hours' automobile ride from Los Angeles. Roads are good. No severe grades. September days are grand. The nights cool and crisp. Comfortable cabins. Good table. Moderate rates. Manager, Seven Oaks, Redlands, Cal. Telephone Suburban 8952, Redlands.

RADIUM SULPHUR SPRINGS MELROSE AVENUE AND GOWER STREET.
Drink and bathe in the most radio-active natural curative mineral water. It purifies blood, keeps you young. RUG BATH treatments for Rheumatism, Colds, Poor Circulation, Sciatica, Diabetes, Stomach, Liver, Kidney, Bladder, Blood, Bright's, Nervous and Female Troubles. Doctor's advice free. West Sixth Street car line. Phone 571194.

GARDEN COURT APARTMENTS Finest apartment-house in the West. Elegantly furnished. Hotel service relieves you of all care. Equipment is the very latest. Including soft water shampooing system. Beautiful cabaret and amusement rooms. Sunken garden, two fine tennis courts. Its situation, ONE THOUSAND FEET above the sea level, makes it an ideal summer residence. Tel. Home 57047; Hollywood 3426. G. E. Morrill, Mgr.

SANTA CATALINA ISLAND
California's Ideal Summer and Winter Resort. For time card and general information, address BANNING COMPANY, Agents, 104 Pacific Electric Building, Los Angeles, California. Phones: Sunset Pico 34, Home 10054.

VENICE THRILLING SEA BATTLE NIGHT OF OCTOBER 6th

Los Angeles Hotels and Apartments

—THE—
Hotel Savoy
OF LOS ANGELES
at 6th and Grand
Opened Jan. 1st, 1918
ABSOLUTELY FIREPROOF

Rooms with bath $1.50 to $2.50 per day. In the heart of the new shopping district. Under the management of John A. Ewins of the Savoy in Kansas City, Mo. M. F. George (formerly of the Hayward,) Assistant Manager.

Steamships

PACIFIC STEAMSHIP COMPANY
THE ADMIRAL LINE
624 South Spring Street
Main 7382. Long Beach Office, 115 West Ocean Ave. 13333

THROUGH AND FREQUENT SAILINGS TO SAN FRANCISCO, SEATTLE—TACOMA AND VICTORIA, B. C.

SHORT OCEAN VOYAGES to SAN DIEGO AND SANTA BARBARA Berth and Meals Included in All Fares.

FOR FARES, DATES OF SAILINGS, HOURS OF DEPARTURE AND NAMES OF STEAMSHIPS, APPLY TO ABOVE ADDRESS

San Francisco Hotels

In San Francisco
STOP AT THE HOTEL
STEWART
Geary St., just off Union Square.
From $1.50 a Day
Breakfast 60c; Lunch 60c; Dinner $1.00
Sunday: Breakfast 75c; Dinner $1.25
Municipal car line direct to door. Motor coach meets principal trains and steamers.

Steamships

HONOLULU
Suva, New Zealand, Australia
CANADIAN AUSTRALASIAN ROYAL MAIL LINE
Largest, newest, best-equipped steamers. For fares and sailings apply Can. Pac. Ry., 685 S. Spring St., L. A., or to Gen'l Agent, 646 Seymour St., Vancouver, B. C.

ROYAL MAILS
NEDERLAND AND ROTTERDAM LLOYD
(JOINT SERVICE)
SPLENDID STEAMERS—Sailings fortnightly from New York to Java via Honolulu, Nagasaki (Yokohama, Manila, Hongkong, optional)
Apply A. M. Culver, 527 So. Spring St., Los Angeles. J. D. Spreckels & Bros. Co., 101 Market St., San Francisco.

Dr. RIMMER
Examination Free
Natural Gum $10.00
Plate $10.00
Gold and Porcelain $5.00
Crowns $5.00
Painless Extracting $1.00
Owl Bldg., 7th and Hill.
Phone A8822. Daily 8 to 8.

"ESCAPED PRISONER" IS GERMAN DESERTER.

[ATLANTIC CABLE—EXCLUSIVE DISPATCH.]

THE HAGUE (Holland) Sept. 25.—For some days past American circles here have been expectantly awaiting to receive the first American prisoner who it had been announced had escaped across the Dutch frontier. Finally an American official went to the Dutch quarantine camp to look for the escaped prisoner. Said American prisoner called himself John Brown. He had close-cropped hair and knew hardly any English, but had been six months in Buffalo and wanted to return to America. He was a simple, undiluted German deserter. An officer in charge of quarantine camp spoke very little English and the woman who looks after the camp was and is still looking forward to the first American escaped prisoner. So Brown was treated royally until the fraud was discovered and British prisoners asked him to write his name which he did in German script.

Keep It Handy.

Immediate relief is necessary in attacks of diarrhoea. Chamberlain's Colic and Diarrhoea Remedy should always be on hand.—[Advertisement.

MURINE EYE REMEDY
For Red, Weak, Weary, Watery Eyes. For Eyes of Eye Beauty. MURINE CO. Chicago
And Granulated Eyelids 6-18

HOMER GRUNN
Teacher of Piano
EGAN SCHOOL

BATTLE SUMMARY

(Continued from First Page.)

lines in endeavors to envelop the enemy, while in the center, where the Serbs have driven their sharp wedge toward Ishtib, there is no lagging, nothwithstanding the difficult territory that is being encountered. Rear guards of the enemy, armed with machine guns, are but little delaying the men whose task it is to reclaim their kingdom.

As yet there is no news of great activity in Albania, but a resumption of operations there in conjunction with those in the east apparently cannot long be delayed.

ON FRENCH FRONT.

On the French front the British have taken the village of Selency, a scant two miles from the western environs of St. Quentin, and both the British and French troops north and south of this line have driven further wedges into the German front. More than a thousand prisoners and many machine guns have been taken by the British in these operations. Numerous strong counter-attacks were delivered by the enemy, both at Selency and at Gricourt, but Haig's men put all of them down, with heavy losses to the Germans.

The Germans have also reacted strongly in the region lying west of the Chemin des Dames, endeavoring to regain the territory held by the French as a menace against both the Chemin des Dames and the Laon sectors. Here also the enemy was beaten off.

Good weather has returned to the American sectors in the Lorraine front, but nothing has occurred there except the usual reciprocal bombardments and a resumption of aerial activity on a great scale. Advices from Berlin are to the effect that there is much perturbation in Germany over the long-distance guns of the Americans, which are shelling the areas behind the German line. The advices say that preparations are being made for the expeditious evacuation of the civilians from Metz and other places within range when such a move becomes necessary.

Aerial and artillery activity has increased markedly on the American sector, but no infantry engagement has resulted. Both the American and German airmen and gunners are busy, the artillery paying special attention to cross-roads and troop formations within range.

Allied forces advancing south of Archangel again have been attacked by Lettish forces fighting with the Bolsheviki.

OFFICIAL REPORT.

(Continued from First Page.)

failure, the War Office reported today.

WASHINGTON, Sept. 25.—Gen. Pershing's communique for Tuesday follows:

"Headquarters American Expeditionary Forces, September 24.

"Section A. In the Woevre successful raiding parties brought prisoners. Aside from increased artillery activity in the same sector there is nothing further to report."

"The day passed quietly in the sectors occupied by our troops," said Gen. Pershing's communique for today, received tonight at the War Department.

BERLIN (via London) Sept. 25.—After fighting yesterday in the region west of St. Quentin the town of Francilly-Selency remained in the hands of the enemy (the French,) says today's army headquarters report.

In the St. Quentin region fighting the enemy forces attacking the German positions gained a footing in Pontruet and Gricourt. These places, however, were afterwards retaken by the Germans.

The repulse of renewed attacks in the region of Moeuvres, west of Cambrai, is claimed.

A German raid to the south of Glennes between the Vesle and the Aisne resulted in the taking of eighty-five prisoners. A counter action after this raid was repulsed.

In aerial fighting, says the statement, twenty-eight enemy airplanes and six balloons were brought down yesterday.

The evening statement from general headquarters says:

"Between the Omignon brook and the Somme fresh enemy attacks were repulsed."

VIENNA (via London) Sept. 25.—The Austrian official communication dealing with the operations on the Italian front, issued today, says:

"The Italians and Czecho-Slovaks continued their attacks at Canove, but were repulsed everywhere."

LONDON, Sept. 25.—Fifty-three hostile airplanes were accounted for by British aviators on Tuesday, according to the official announcement tonight. Thirty-one of these were destroyed and twenty-two were driven down. Ten British machines failed to return.

More than 2000 photographs were taken and twelve and a half tons of bombs were dropped in twenty-four hours.

ADVANCES CAMP LEWIS MEN TO FORT STEVENS.

[BY A. P. NIGHT WIRE.]

CAMP LEWIS (Tacoma, Wash.) Sept. 25. — Sixteen hundred and fifty-four enlisted men of the One Hundred and Sixty-sixth Depot Brigade were ordered to Fort Stevens, Or., today. The gap in the strength of Camp Lewis caused by the departure of these men will be filled by draft men arriving in October calls.

None of the men transferred had as yet been assigned to combat organizations of the Thirteenth Division.

Enlisted men who have but a small margin of pay remaining after the discharge of their fixed monthly obligations will not be encouraged to assume additional burdens through subscriptions to Liberty Bonds, according to a bulletin issued today.

For a Weak Stomach.

As a general rule all you need to do is to adopt a diet suited to your age and occupation and to keep your bowels regular. When you feel that you have eaten too much and when constipated, take one of Chamberlain's Tablets.—[Advertisement.

IMPORTANT TO REGISTRANTS.

The American Council on Education, in co-operation with the Washington Information Bureau of The Times, and with the approval of the War Department, has issued a list of questions and answers, giving full information about the Student Army Training Corps, which the government has established in colleges and universities in every State in the Union.

The government is offering this opportunity to go to college at its expense to all registrants who have a grammar school (eighth-grade) education, or better. A trade or a profession can be studied while the member of the corps is learning to fight.

The Student Army Training Corps offers unparalleled opportunity to the registrant who is capable of leadership, who has technical or mechanical ability, or who may want to serve his country with his brains as well as with his hands.

Readers of The Times who desire to procure a copy of the S.A.T.C. information, entirely free, may do so by sending their names and addresses, with a 2-cent stamp for return postage, to the LOS ANGELES TIMES INFORMATION BUREAU, Frederic J. Haskins, Director, WASHINGTON, D. C.

This S. A. T. C. information positively cannot be obtained from the Los Angeles office of The Times.

WITNESS SAYS TWO HEARD WOOD BRIBED.

FLOUR MAN TESTIFIES AT TRIAL OF NEVADA'S FORMER FOOD AGENT.

[BY A. P. NIGHT WIRE.]

SAN FRANCISCO, Sept. 25.—While two concealed government operatives listened and a telephonic device silently recorded his words, James A. Wood, former assistant Federal Food Administrator for Nevada, accepted a $100 bribe in marked bills and promised discrimination in favor of an Elko (Nev.) flour mill, of which W. W. Percival is president, according to Percival's testimony at the opening of Wood's trial before United States District Judge M. T. Dooling here today.

Wood, who was not called to the stand today, said at the preliminary examination that he had made the agreement in an effort to trap Percival.

Percival identified a telegram as a code message from Wood asking him to meet Wood at Reno May 4. Later Wood came to San Francisco, where, according to Percival, $100 was paid Wood by A. J. Lowell, a director in the Elko mills, and himself. Wood, Percival said, told him that he (Wood) had the Nevada flour situation "in the palm of his hand" and suggested he could get a reduction of a $10 000 fine imposed on Percival's mill for violation of food rules and limit the Nevada district to flour from Percival's mill.

"What is your price?" Lowell asked Wood, Percival said.

"Five hundred dollars a month in advance," was the alleged reply of Wood.

On cross-examination, Percival was questioned as to food regulation violations which resulted in his mills being closed down for ninety days.

"It was a perfect frame-up," said Percival. "Wood's arrest caused resentment among some of the Food Administration officials and charges were brought against us. A farcical hearing was held and the findings returned were not in accord with the testimony given."

Lowell, the second witness for the government, corroborated Percival.

FEDERAL PROTECTION FOR TELEGRAPH LINES.

[BY A. P. NIGHT WIRE.]

WASHINGTON, Sept. 25.—Wire tapping, interference with the delivery of telegraph messages and embezzlement or theft of funds from telegraph and telephone companies, while they are under government control, are made offenses against the Federal government under an administration bill passed today by the House and sent to the Senate. Such offenses now are punishable only under State laws.

The bill provides five years imprisonment for embezzlement or the theft of funds or other property belonging to telegraph and telephone companies and a fine of one year's imprisonment for persons convicted of wire tapping or cutting or interfering with the delivery of messages.

RUMANIAN PRINCE IS PUNISHED BY FATHER.

[BY ATLANTIC CABLE AND A. P.]

AMSTERDAM, Sept. 24.—Crown Prince Charles of Rumania has been punished by his father, as commander-in-chief of the army, with close confinement for seventy-five days for "transgression of military regulations," according to an official telegram from Jassy by way of Berlin. The Crown Prince began his sentence yesterday.

"The validity of actions which led to his arrest will be investigated and such measures as are required by the interest of the country and the dynasty will be taken," the dispatch adds.

ARREST REPORTED.

[BY ATLANTIC CABLE AND A. P.]

LONDON, Sept. 24.—Reports have been received here of the arrest of Crown Prince Charles of Rumania. It is believed here the Crown Prince is being disciplined because, according to a report, he went to Odessa about September 15 and without the sanction of the King, married Miss Zyzis Lambrino, a Rumanian, who has no claims of royal blood.

HUNS IN ORIENT GET BODY BLOW.

Bulgar-Turk Defeats Spell German Disaster.

Sofia Government Doomed, is Paris Conclusion.

Chaos to Follow in Constantinople, Forecast.

BY GEORGE H. PERRIS.

[ATLANTIC CABLE—EXCLUSIVE DISPATCH.]

PARIS, Sept. 25.—In French opinion, the outstanding feature of the Bulgarian and Turkish defeats is the resounding blow which they have struck at German influence and prestige throughout the whole eastern world. The Allied victory in Palestine is a fatal blow for Liman von Sanders, the military counsellor imposed by Berlin on Constantinople a few years ago at the height of German domination in pre-war Turkey.

It was Sanders who dictated the whole Turkish military policy both before and since the war began, and it is Sanders and his willing tools, Enver Pasha and the Young Turk party whose fortune is indissolubly bound up with Germany, who were responsible for the present staggering defeats of the armies of the porte.

In the same way, the German commander, Von Steuben, at Uskub, must bear the whole burden of defeat inflicted on the Bulgarian armies he has led into such crushing disaster.

Sanders and Steuben are Ludendorff's agents respectively in Turkey and Bulgaria. Their unenviable position today is regarded here as the forecast of the fate in store for their greater prototype on the western front before this autumn's leaves shall fall.

It is to Bulgaria and Turkey, however, that Paris is looking today with the greatest interest. There are all the elements of dissolution in both countries, and from these all kinds of developments favorable to the Allies may be expected as to details of the double blow dealt by the Allies begin to percolate the masses of the people.

SEE OLD FEUD REVIVED.

The factor to which increasing attention is being given here is the probability of a revival of the centuries-old antagonism of Bulgaria and its former oppressor, Turkey. The fact that she succeeded in inducing the Bulgarians and Turks in consenting to make common cause in the present war must be admitted as perhaps the greatest of the meager number of diplomatic triumphs Germany has achieved during recent years.

But the success of the effort had already nearly reached the vanishing point before the Allied armies began their double attack September 15.

The Bulgarians have always regarded the last treaty of Bucharest, which deprived her after the Rumanian debacle of the greater part of what she regarded as her legitimate spoils, and gave it to her natural enemy, Turkey, as a piece of unmitigated treachery on the part of the government of the Sultan. It was only by making the most extravagant concessions and promises to both parties by all accounts that Germany succeeded five or six months ago in preventing the two old enemies from forgetting their alliance with the central empires and flying at each other's throats.

Now that Bulgaria sees her threats of Balkan hegemony vanishing like the morning mist before the hated Serbs and Turkey already beginning to mourn her heavy losses on the Mediterranean littoral, the full extent of which is not yet revealed, it is regarded here as more than probable the thin bonds of nominal friendship between the two which had been made in Germany will give way under the strain of constant brooding over their ancient domestic difficulties.

The doom of Bulgaria as Paris sees it is already sealed. As regards Turkey, the situation is more complicated, but equally satisfactory for the Allies. The disasters in Palestine point inevitably to the ruin of Enver and his young Turk followers.

Paris foresees from now on a bitter conflict between Enver and his party on the one hand and the Sultan and the more liberal advisers with whom he appears now to have surrounded himself.

At the same time, the Turks, not content with being on bad terms with the Bulgarians, have drifted into loggerheads with Russia by tearing up the treaty of Brest-Litovsk, as the present masters of Russia view it, through their seizure of Baku, and good deal more of what hitherto indubitably has been Russian territory.

Tchicherin has already hotly protested to Constantinople against this violation of treaty, to which Turkey was a party. And this complication has arisen, it is remarked here, with great satisfaction, at the very moment when Germany appears to be establishing closer and closer relations with Lenine's government.

Altogether, as Paris sees it, the Bulgar-Turko-German fish kettle seems to be well on the boil. Its contents when cooled will be useful to Allenby and his men on their way to Damascus.

Austria alone is for the moment spared, but it is confidently felt here the heterogeneous empire of the Hapsburgs will lose nothing of the completeness of its defeat by waiting. It is not forgotten that Foch has never overlooked the fact that the Italian front is an integral part of the strategic plans of the Allied armies.

In some quarters here, therefore, there are strong hopes the time is approaching when the Allied commander will decide the moment has come when Austria, whose internal troubles are believed to be daily rendering her more nearly ripe for a decisive attack, will be dealt with as has been Germany's still meaner accomplices.

Dividends Nearly Four Millions.

[BY A. P. DAY WIRE.]

NEW YORK, Sept. 25.—Despite continued increases in operating costs, the American Smelting and Refining Company, in its semiannual statement issued yesterday reported that on June 30, dividends totalling $3,954,949 were paid and $115,972 credited to the surplus account. Net income and miscellaneous earnings amounted to $9,745,525, a decrease of $9,613,373 from similar earnings in the first six months of 1917.

BULGAR AT BAY ON BORDER

Battle Furiously to Stop Allies' Smash; Elsewhere in Full Retreat.

[BY ATLANTIC CABLE AND A. P.]

PARIS, Sept. 25. — Stubborn resistance is being encountered by the Allied army under Gen. Franchet d'Esperey on the Bulgarian frontier beyond Demikrapu pass and Strumitza station, where furious fighting is proceeding on the left bank of the River Vardar.

The Bulgarians are holding strong positions on the heights protecting their own frontier. This is the only place where they are offering much resistance.

With the expected fall of Veles, it is believed that the next objective of the Allied army will be Uskub, in order to re-establish the Saloniki-Uskub railway communication. From Uskub it will be easier to move into Bulgaria than by attempting to enter through the Strumitza district, where the natural defenses are exceptionally strong.

Allied patrols have reached the Bulgarian frontier and at several places have penetrated into Bulgarian territory, but no infantry is yet on Bulgarian soil.

The artillery steadily is bombarding the mountain passes through which the Bulgarians are removing their heavy material under the protection of strong rear guards.

PREPARATIONS IN AUGUST.

Preparations for the great operations in Macedonia began in August, telegraphs the correspondent of the Petit Parisien on the Saloniki front. Various circumstances prevented Gen. Franchet d'Esperey, the Allied commander, from beginning his preparations earlier and quick work was imperative, for if the summer heat lingers along the coast the winter is often early and severe in the high mountain zones.

The sector chosen for the attack lacked communications except for goat paths. A road was laid out from Dojne to Pojar and Grevesta, and Serbian engineers set to work vigorously long before the French troops, to whom had been assigned the task of piercing the Bulgarian line, were in position. The Allied staff established quarters on the ground and tackled the enormous task of preparation.

The mountainous region from Dobropolje to Kozziak, the correspondent adds, is covered with low brush wood and dense forests interspersed with deep ravines, chasms and precipices.

The Bulgars thought themselves so safe from attack, by reason of these natural difficulties, that they did not attempt to interfere with the Allied preliminary work and contented themselves merely with reinforcing their line, the more easily to hurl back the Allies.

Little by little as the road was built guns were pushed up toward the front and huge ammunition dumps constructed.

HOIST GUNS 6000 FEET.

Heavy guns were hoisted into positions at an altitude of 6000 feet. They were brought as far as possible by tractors, then hauled by horses and mules, and finally dragged into place by man power.

Soldiers of the signal detachment had to become Alpinists to lay their telephone and telegraph lines in this chaos of rock and trees. The Bulgarians watched all these efforts and failed even to shell the Allies occasionally. It must be added, however, continued the correspondent, that everything that could be hidden was camouflaged admirably.

It was only during the night preceding the attack that the assaulting troops were brought up. Promptly at 5 o'clock in the morning of September 14 the artillery opened with such vigor as to surprise the Bulgarians, who were not aware that heavy guns were facing them.

The brush wood was soon set afire and long columns of yellowish smoke began to ascend from the hillsides while the great valley resounded to the roar of the guns. The artillery preparation lasted all day. The Bulgarians tried to reply with 155's, but did little harm.

OVER THE TOP.

On September 15, at 5 o'clock in the morning, the Allied creeping barrage fire began and the French colonials went over the top. They rushed the enemy with bomb and bayonet. Senegalese troops captured the first line and 900 demoralized prisoners in a few minutes. They took the second line except for one trench, which was crammed with machine guns. A company of Senegalese bombers attacked this trench in the rear and it also fell.

It was at 6:35 o'clock that the Allied artillery swept the Krantza crest, stopping an enemy attempt to reform. In the center the Allied divisions had to wait while the division on the left engaged on the slopes of Sokol and in the marshes at the foot of Dobropolje, and badly hampered by the terrain, had completed the task set to it. On the extreme right the Serbs drove the enemy before them and at 8 o'clock the principal positions were in Allied hands. The only obstacle yet remaining was Krantza peak.

The Bulgarians began to pull themselves together and offered stubborn resistance and even attempted to hurl the Allies back over their original line, but Allied reinforcements were thrown in quickly. The Bulgarian picked troops fought desperately, giving ground inch by inch.

KEY FINALLY HELD.

The Krantza crest, the key of the Bulgarian defense in this sector, was taken and retaken several times, but finally remains in the hands of the Allies. On the left a French division had taken Sokol and Dobropolje and a swamp which was thick with hidden machine guns. The Serbs on the right held Vetrenik and the "Elephant's Ear."

At 5 o'clock in the afternoon the Allied success was complete. The Allied loss, notwithstanding the desperate resistance of the Bulgarians, was light. The Allies captured more than 3000 prisoners, inflicted severe losses on the enemy and took fifty guns, including a number of 155's.

The Serbs immediately turned the heavier guns against the Bulgarians. Quantities of trench mortars, machine guns and rifles and a considerable stock of munitions also were taken from the enemy.

DRIVE OFF GERMAN FLYERS

[BY ATLANTIC CABLE AND A. P.]

WITH THE AMERICAN ARMY IN LORRAINE, Sept. 25, 10 a.m.—Airmen of both armies were active early today and tonight and increased artillery action was noted along the lines of the old St. Mihiel sector. Bright skies have replaced the clouds and rains of recent days, and aerial observers were out by the Americans and the Germans.

German flyers extended their operations in some cases behind the lines, but sharp counterings by the Americans gave them little opportunity for close operation or for photographic work.

Infantry patrols as well as aviation groups were active between the lines.

The artillery on both sides bombarded objectives behind the front lines, the gunners seeking the cross-roads and troop formations far and near.

AMERICAN HEADQUARTERS IN FRANCE, Sept. 24.—Concrete information obtained from thousands of prisoners taken by the Americans in recent operations does not indicate an appreciable breakdown of German morale, according to examining officers. It is true that individuals occasionally say they are glad they are captured, tired of fighting, hungry and badly treated, but officers point out that the same is possibly true of Allied prisoners taken after several days of bombardment.

Many thousands of prisoners are in the hands of the Americans and this number is being constantly increased by incessant raids.

From a great mass of prisoner information and observations from other sources, military authorities say they find the enemy well fed and well clothed.

THE DAY'S NEWS SUMMED UP.

SEPTEMBER 26, 1918.

THE SKY. Clear. Wind at 5 p.m., southwest; velocity, 9 miles. Thermometer, highest, 75 deg.; lowest, 58 deg. Forecast: Thursday, fair. For complete weather data see last page of this section.

THE CITY. Figures made public by the Department of Labor showed that the cost of living is cheaper here than in any other city on the Coast.

Los Angeles county's quota for the fourth Liberty Loan is $55,215,750, and the city is $42,938,856, officials announced.

Canvass showed that few names have been secured on petition of Theodore Bell, who seeks to be Democratic Governor candidate.

Frank Love, victim of mysterious murder, was buried.

Nearly 100 men left for Imperial Valley to pick cotton on Half Century Association special.

"Walking" Elliott, erratic Orange county rancher, was convicted of assault with deadly weapon.

Draft officials reported that many registrants are seeking immediate induction.

The eleventh vessel to be built by the Los Angeles Shipbuilding and Dry Dock Company was launched as the seventh was turned over to the government.

The City Council ordered a public hearing on the union depot project.

Fireworks at Liberty Fair will be minus gunpowder, officials announced.

SOUTHERN CALIFORNIA. Maj. Fleishman succeeds Col. Hensley, who is to go to Mather Field, Sacramento, as commander at the Arcadia balloon school.

The Magunkook, another million-dollar steel freighter for Emergency Fleet Corporation, successfully launched at Long Beach.

PACIFIC SLOPE. Under direction of University of California professors a record is to be kept of achievements of California warriors and war workers.

Villa with a band of 800 men looted Jiminez, killing sixty persons, including Gonzalea family, against whom he held a grudge.

Flour mill owner testifies former food agent for Nevada accepted market bill as bribe while two Federal operatives were hidden in the vicinity.

WASHINGTON. Wheat growers, through Senator Norris, trying to force President to raise guaranteed price of cereal above $2.20 figure he set.

The casualties in the two lists today number 352, with 127 killed in action.

Failure of government to spend much money in Twelfth Reserve District for war orders is reason for reduction of quota asked in fourth Liberty Loan.

Government files two appeals from wet decisions by Federal judges nullifying Reed law forbidding shipping liquor to dry States.

Five thousand new cases of Spanish influenza with 155 deaths, are reported in army camps by Surgeon-General. Total number of cases now is nearly 20,000.

Senate Finance Committee adopts with slight changes House section of war revenue bill establishing rates on income taxes; normal rate remains 12 per cent.

GENERAL EASTERN. Henry Ford notifies Democrats he will be bound by no party if elected to Senate and refuses to put up money for campaign expenses.

Samuel Untermyer, speaking to Liberty Loan workers at Chicago, predicted a new era industrially, politically and morally in America after the war.

Jury is completed at Omaha to try priest who is accused of terming American soldiers cowards and declaring this was "a rich man's war."

Eight-hour-day announcement of United States Steel Corporation sends its stock down, carrying others on New York Stock Exchange.

85c Per Month DELIVERED TO SUBSCRIBERS

Daily, at Hotels, on Railway Trains, 5 Cents. Daily, on Streets and News Stands, 3 Cents. Sunday, in Los Angeles and Suburbs, 7 Cents. Sunday, Outside Territory, Per Copy, 10 Cents.

UTOPIA IN AMERICA UNTERMYER'S VISION

GOTHAM DAWYER PREDICTS ERA OF UNIVERSAL BROTHERHOOD AFTER THE WAR.

[BY A. P. NIGHT WIRE.]

CHICAGO, Sept. 25.—A revolution which will [illegible] aristocracy based on service, not on wealth, the abolishment of great fortunes, an era of [illegible] labor and capital alike and [illegible] disarmament were predicted by Samuel Untermyer in a speech on "[illegible] the War Will Do for America" tonight before a meeting of Liberty Loan workers.

"For America, the war will usher in the era of social justice [illegible] put us forward as 100 years at [illegible] could not have accomplished," he declared. "It will bring about [illegible] without a struggle and by a peaceful revolution the change [illegible] could not have been wrought without civil revolutions. It will accomplish:

"First, the public [illegible] public utilities and the [illegible] sources of the country will [illegible] to the people.

"Second, child labor will be [illegible] and will not permit of [illegible] longer regarded as a mere [illegible] commodity. There will be [illegible] pulsory arbitration.

"Third, the reserves [illegible] made by conservative business [illegible] way of depreciation for war [illegible] tear on buildings, plants, [illegible] and tools as part of the cost of [illegible] business before [illegible] profits will be made to [illegible] and include the human [illegible] well.

"Fourth, so far as possible, employment will be guaranteed by government underwriting [illegible] times of industrial and agricultural depression.

"Fifth, vast land grants [illegible] by the railroads will be [illegible] settlement and monopolies [illegible] inations will be prohibited, [illegible] suppressed and ruinous competition will be prohibited.

"The country will be divided [illegible] just two classes when the war is over—into those who did their [illegible] and those who did not. And [illegible] to those who did not."

Mr. Untermyer also said the disarmament might be one of the outcomes of the war.

RAILROAD UNIONS SEEK POLITICAL IMMUNITY

[BY A. P. NIGHT WIRE.]

WASHINGTON, Sept. 25.—Representative Wood of [illegible] speaking in the House today for representatives of the four railroad brotherhoods have filed a protest with Director-General [illegible] against the order prohibiting railroad employees from participating in politics.

This order, Wood maintained, is in violation of the rights of employees as citizens, and is subject to political activities of the administration leaders.

He criticised another ruling of Railroad Administration which, he said, prohibits railroad workers having an interest in [illegible] stores.

LIMIT GASOLINE SALES TO TWELVE HOURS DAILY

ALL SELLING PLACES TO CEASE VENDING 6 P.M. TO 6 A.M., AFTER OCT. 1.

[BY A. P. NIGHT WIRE.]

SAN FRANCISCO, Sept. 25.—Garages and other gasoline retail selling and distributing agencies throughout the Pacific States have been requested to limit sales to the hours between 6 a.m. and 6 p.m., to conserve the release man power for the army, Prof. D. M. Folsom, Pacific Coast Fuel Oil Administrator, announced here today.

Many men can be released for army and other war service when this is done, Prof. Folsom said.

The big oil companies [illegible] have arranged to close their [illegible] stations between 6 p.m. and 6 a.m. for these reasons beginning October 1, Prof. Folsom said.

The States in Prof. Folsom's jurisdiction are California, Oregon, Washington, Arizona, Nevada, Idaho and Utah.

The public was asked to co-operate in the movement.

SWEDISH VESSEL HIT BY GERMAN MINE, SINKS

[BY ATLANTIC CABLE AND A. P.]

COPENHAGEN, Sept. 25.—The Swedish gunboat Gotaland has been sunk by striking a German mine in the Skagerrak with the loss of the chief officer and eighteen men, reports the correspondent of the Politiken at the Swedish capital. The Skagerrak is the northernmost point of Denmark.

Persistent rumors, he says, are current that another Swedish warboat struck a mine a few days ago and that a greater part of the crew were killed.

ALTADENAN HEARS SON IS KILLED IN ACTION

George P. Barton of Altadena received word today that his son, Lieut. Lester C. Barton of One Hundred and Five Field Artillery, had been killed in action in France, on or about July 20. The family here recently received a letter from him dated July 8 in which he expected to go into action soon.

Although his parents have lived in Southern California for some time, Lester Barton's home was in Chicago, where he was a student before the war.

FORTY-SEVEN RAIDS ON HUNS IN MONTH

[BY ATLANTIC CABLE AND A. P.]

AMSTERDAM, Sept. 25.—Forty-seven air raids were made on German towns during the month of August according to an official report issued at Berlin. This statement says that seventeen persons were killed and 47 injured during the raids.

RDER

Smash;
t.

al detachment
ts to lay their
raph lines in
nd. trees. The
ll these efforts
hell the Allies
st be added,
e correspond-
that could be
ed admirably.
The night pre-
t the assault-
t up. Prompt-
n morning of
illery opened
surprise the
ot aware that
them.
soon set afire
llowish smoke
the hillsides
resounded to
The artillery
ay. The Bul-
ith 155's, but

OP.
5 o'clock in
creeping bar-
French co-
top. They
n bomb and
ops captured
demoralized
nutes. They
cept for hee
mmed with
any of Sene-
this trench
fell.
ck that the
he Krantas
attempt to
he Allied di-
ile the divi-
ed on the
the marshes
n, and badly
, had com-
On the
drove the
at 8 o'clock
ere in Al-
obstacle yet
peak.
n to pull
nd offered
even at-
e back over
Allied re-
s in quick-
ted troops
ng ground

ELD.
key of the
sector, was
times, but
nds of the
rench divi-
Dobropolje
thick with
e Serbs on
and the
ernoon the
tete. The
g the des-
Germans,
ired more
ied severe
took fifty
of 155's.
turned the
Bulgarians
ars, ma-
a consid-
also were

ERS

ARTERS
ncrete in-
thousands
Americans
not indi-
down of
g to ex-
e that in-
they are
tired of
treated,
the same
prisoners
of bom-

oners are
eans and
antly in-
ener in-
e from
uthorities
well fed

UP.

n to pull
nd offered
even at-
e back over
Allied re-
s in quick-
ted troops
ng ground

UTOPIA IN AMERICA UMTERMYER'S VISION.

GOTHAM DAWYER PREDICTS AN ERA OF UNIVERSAL BROTHERHOOD AFTER THE WAR.

[BY A. P. NIGHT WIRE.]

CHICAGO, Sept. 25.—A social revolution which will establish an aristocracy based on service and not on wealth, the abolishment of great fortunes, an era of justice for labor and capital alike and world disarmament were predicted by Samuel Untermyer in a speech on "What the War Will Do for America" last night before a meeting of Liberty Loan workers.

"For America, the war will usher in the era of social justice and will put us forward as 100 years of peace could not have accomplished," he declared. "It will bring about almost without a struggle and by a peaceful revolution the changes that could not have been wrought without civil revolutions. It will abolish:

"First, the public domain, the public utilities and the natural resources of the country will revert to the people.

"Second, child labor will be outlawed throughout the land. The law will not permit of labor being longer regarded as a mere salable commodity. There will be compulsory arbitration.

"Third, the reserves that are made by conservative business men by way of depreciation for wear and tear on buildings, plants, machinery and tools as part of the cost of doing business before calculating profits will be made to apply to and include the human machine as well.

"Fourth, so far as possible, employment will be guarded against by government undertakings in times of industrial and agricultural depression.

"Fifth, vast land grants still held by the railroads will be opened to settlement and monopolies and combinations will be prohibited and suppressed and ruinous competition will be prohibited.

"The country will be divided into just two classes when this war is over—into those who did their full duty and those who did not. And woe to those who did not."

Mr. Untermyer also said world disarmament might be one of the outcomes of the war.

RAILROAD UNIONS SEEK POLITICAL IMMUNITY

[BY A. P. NIGHT WIRE.]

WASHINGTON, Sept. 25.—Representative Wood of Indiana, speaking in the House today, said representatives of the four railroad brotherhoods have filed a protest with Director-General McAdoo against the order prohibiting railroad employees from participating in politics.

This order, Wood maintained, is in violation of the rights of employees as citizens, and in contravention to political activities of the administration leaders.

He criticised another ruling of the Railroad Administration which, he said, prohibits railroad men from having an interest in co-operative stores.

LIMIT GASOLINE SALE TWELVE HOURS DAILY.

ALL SELLING PLACES MUST CEASE VENDING 6 P.M. TO 6 A.M. AFTER OCT. 1.

[BY A. P. NIGHT WIRE.]

SAN FRANCISCO, Sept. 25.—Garages and other gasoline and distillate selling and distributing agencies throughout the Pacific Coast have been requested to limit their sales to the hours between 6 a.m. and 6 p.m., to conserve fuel and release man power for the war, Prof. D. M. Folsom, Pacific Coast Fuel Oil Administrator, announced here today.

Many men can be released for the army and other war services if this is done, Prof. Folsom said.

The big oil companies already have arranged to close their service stations between 6 p.m. and 6 a.m. beginning October 1, for these reasons Prof. Folsom said.

The States in Prof. Folsom's jurisdiction are California, Oregon, Washington, Arizona, Nevada, Montana and Utah.

The public was asked to co-operate in the movement.

SWEDISH VESSEL HIT GERMAN MINE, SINKS

[BY ATLANTIC CABLE AND A. P.]

COPENHAGEN, Sept. 25.—The Swedish gunboat Geinhild has been sunk by striking a German mine in the Skagerrak with the loss of the chief officer and eighteen members of the crew, reports the correspondent of Politiken at the Skaw, the northernmost point of Denmark.

Persistent rumors, he adds, are current that another Swedish gunboat struck a mine a few days ago and that a greater part of the crew were killed.

ALTADENAN HEARS SON IS KILLED IN ACTION

George P. Barton of Altadena received word today that his son, Lieut. Lester C. Barton of the One Hundred and First Field Artillery, had been killed in action in France, on or about July 21. The family here recently received a letter from him dated July 7 stating that he expected to go into action soon.

Although his parents have been in Southern California for a long time, Lester Barton's home was in Chicago, where he was a lawyer before the war.

FORTY-SEVEN RAIDS ON HUNS IN MONTH

[BY ATLANTIC CABLE AND A. P.]

AMSTERDAM, Sept. 24.—Forty-seven air raids were made on German towns during the month of August, according to an official statement issued at Berlin. This statement says that seventy-nine persons were killed and 115 injured during the raids.

RITISH SWELL CAPTIVES' LIST.

...mans Suffer Heavily in Outpost Fighting.

...ine Guns Take Huge Toll of Alpine Troops.

...titude" Only Broken by Roar of Cannon.

BY PHILIP GIBBS.

[...CABLE—EXCLUSIVE DISPATCH.]

WITH THE BRITISH ARMIES, Sept. 24.—There was an attack of ... importance this morning by ...ish and French troops north and ...st of St. Quentin and the first ... to hand reports that we ...ated to the village of Pontruet ... other ground thereabouts and ... taken something like 700 pris...

The French apparently gained ter... around our older post line ... St. Quentin, known as Epine de ..., where our Fifth Army was ...ly attacked on the morning ...March 21. Elsewhere along the ... part of our front the fighting ... been confined to local actions ... artillery work, but during the ...enty-four hours on our front ...ny Epehy and below Villers ...e trench and outpost fighting ... been continuous and severe. ... the enemy counter-attacked ...eral times in some strength, but ... time was bloodily repulsed by ... us. It is more than a phrase ... the exact truth of it is proved ... that happened in the outposts ... by some of our troops in the ...ion known as the quadrilateral. ...hen the German storm troops ... over they were received by a ...hine-gun and rifle barrage, ...ich broke them up and some 200 ...en were left in our hands with ... of their machine guns. A ...ded dead Germans were count... ...side our lines after this attempt. ...r, at 4 p.m. and again at 6 the ... advanced between two out... held by eastern county troops ...ere driven back with the loss ...ir prisoners. The assault ...ere in a state of confusion ...ng to this failure and our men ...d the opportunity and rushed ...ench known as Duncan, which ... captured and consolidated ... another 100 prisoners were ...ed in. Londoners and other ... divisions there had some ...le with the enemy during the ...r made trouble on their own ...ed to keep him worried and ...ed out into the sunken roads ...established advanced posts and ...dles.

PRISONERS TAKEN.

[BY A. P. NIGHT WIRE.]

Saturday morning in conse... of these minor actions we ...n here a toll of 400 pris... and received a considerable ... of German machine guns. ... of the troops engaged here... have been fighting with great ...ence for a long time. They ... face severe machine-gun fire ... night and all the discom... of wet weather which makes ... harder and more miserable. ...y stuck it out doggedly and ... have beaten down ef... of the Alpine troops, which is ...ng body of men, and four ... fresh German divisions, of ... two came into line during the ... forty-eight hours.

...e only have our men mastered ...Alpine troops and repulsed their ... counter-attacks, but we have ... much ground of value to us ... the enemy, as is proved by ... maps showing it to be a ... of the main Hindenburg de... which was to have been held ... costs. Elsewhere, as I said, ...front has been fairly "quiet." ...our recent victories it is nec... to point out that comparative... and fields are not ... places where our soldiers ...ve battles under the blue ... which is over them today. To... German long-range guns are ...ing in a harassing way over ...lines, and when I went up ... the Canadians I found some ... shells had fallen unpleas... near to groups of men who are ... of some respite from the ...ed strain of the nervous sys...

BOMBED AT NIGHT.

...t night bombing squadrons come ... searching for our camps and ...ain and horse lines and dropping ...es of high explosives. Of late ...enemy's fighting airplanes and ...have been making a dead set ...r the balloons, not liking their ... observation. Some of our ...ndaloons, as they are called in a ...ual way by the infantry, have had ... of the parachutes and the ...ought, but the German fly... have not enjoyed this sport ...ingularity and there have been ... duels during the last few ... which ended in the crash of ...an airplanes chased by our fly... patrols.

...e weather today is golden, after... days of storm and the old battlefields are bathed in sunshine, which gives a little beauty even to their ugliness, because of the wonderful effects of light playing on the ruins and wreckage. But there is the first touch of autumn in the air and while the trees are alive and heavy in leaf they are painted with the first colors of the year's old age. The ground is not so bad as one expected after the heavy rains and the chalky soil is hardening so quickly now that the storms have ceased, we may look forward to the luck of a fine dry month, which will make all the difference to our fighting men.

FLYER BATTLES U-BOAT.

American Ensign Replies to Shrapnel with Machine Gun and Depth Bombs.

[BY ATLANTIC CABLE AND A. P.]

LONDON, Tuesday, Sept. 24.—The first case in which it is known that a submarine fought back when attacked by a seaplane resulted in the probable destruction of the submersible by an American aviator, Reserve Ensign J. F. Carson, it was announced today by the Admiralty.

With shrapnel from the elevated forward gun of the submarine bursting around his seaplane, Ensign Carson maneuvered until he was able to pour machine-gun fire into the crew, felling two of them and driving the others inside. The submarine submerged and as she was diving two bombs were dropped on her.

Within a few minutes the bow of the U-boat appeared on the surface and remained visible about four minutes. More bombs were dropped in this interval and it is believed the undersea craft was either badly damaged or destroyed.

Ensign Carson's machine, with two others, was on patrol when the submarine was sighted on the surface, and the ensign made for her. As he was getting into position to use his machine gun or to bomb the undersea boat the German fired five shrapnel shells, three of which burst close to the seaplane, doing it some damage. The other seaplanes did not take part in the attack.

Ensign Carson remained over the spot fifteen or twenty minutes, but the U-boat was no longer in evidence.

LAUDS NAVAL OFFICER.

[BY ATLANTIC CABLE AND A. P.]

LONDON, Sept. 25.—Lieutenant-Commander Richard P. McCullough, U.S.N., commanding the converted yacht Ceydonia, has been commended by the British Admiralty for destroying the submarine which attacked a convoy and sank a vessel between Algiers and the Balearic Islands.

CAMP LEWIS FREE OF SPANISH INFLUENZA.

MEDICAL AUTHORITIES TAKING EVERY PRECAUTION TO PREVENT SPREAD.

[BY A. P. NIGHT WIRE.]

CAMP LEWIS (Tacoma) Sept. 25.—Soldiers charged hereafter with violations of either city ordinances of Tacoma or State statutes will be turned over to the military authorities for trial. This agreement was reached today following a conference between officers from here and civil authorities in Tacoma. Four soldiers, who were each given six months' sentences in the County Jail in Tacoma Tuesday for immoral conduct, were turned over to the military authorities and taken to Camp Lewis, where they will be tried.

The health report this week will show some increase in pneumonia, it is said. Influenza and pneumonia seem to go hand in hand, but so far little pneumonia has developed from the influenza cases here. "There has been no Spanish influenza as yet among the soldiers and every means is being taken to prevent an epidemic such as has been felt in the East." The influenza which has attacked the soldiers is very similar to grip and of about the same duration. To prevent its rapid spread men found suffering with influenza are immediately sent to the base hospital.

Soldiers sentenced to more than six months at hard labor by courts-martial should be given dishonorable discharges, although the discharge can be suspended, according to a memorandum from the Judge-Advocate-general here today. The memorandum also recommended that all sentences of confinement for one month or more also should carry some forfeiture of pay.

Sentencing of men for minor infractions of discipline which will keep them from undergoing intensive training is being discontinued in the army.

SHIP BUILDERS EARN NEARLY 80 PER CENT.

[BY A. P. DAY WIRE.]

CLEVELAND, Sept. 25.—In the banner year of its history, the twelve months ended June 30, 1918, the American Shipbuilding Company earned 79.91 per cent. on its $7,500,000 common stock, according to President M. E. Farr's annual statement to stockholders.

Patriotism and Pleasure go hand in hand when you save wheat by eating POST TOASTIES

Evidently Jeff's Dog Fights Like the Russian Army. . . . . By BUD FISHER.

[Copyright, 1918, by H. C. Fisher. Trade Mark Reg. U. S. Pat. Off.]

FIVE THOUSAND GET INFLUENZA.

Nearly Thirty Thousand Cases is Total Reported.

Epidemic Appears in Twenty-six States.

Disease Reaches Coast in Few Isolated Cases.

[BY A. P. NIGHT WIRE.]

WASHINGTON, Sept. 25.—More than 5000 new cases of Spanish influenza in army camps, with 155 deaths, were reported today to the office of the Surgeon-General. The total of the cases in army camps is now nearly 30,000.

Spanish influenza has spread over the country so rapidly that officials of the public health service, War and Navy Departments and Red Cross conferred today on measures to help local communities in combating the disease.

Surgeon-General Rupert Blue of the public health service said that latest reports showed that the malady made its appearance in twenty-six States from the Atlantic to the Pacific. The disease is epidemic in New England, where it first made its appearance.

ON PACIFIC COAST.

Influenza has appeared on the Pacific Coast, in Washington and California, but is not yet epidemic there. It also has been reported in Minnesota and Iowa, but with few cases. East of the Mississippi, however, there are few States where it has not been found.

The disease continued to spread today in army camps, 5324 new cases being reported to the office of the Surgeon-General of the army up to noon.

The total reported from the camps today was the largest in any one day and brought the total for all camps to 29,002 cases. The number of pneumonia cases reported among the soldiers since the outbreak of the influenza epidemic September 12, is 2313, and the number of deaths since that date is 530, with 155 reported today.

NUMBER REDUCED.

For the first time since the outbreak the number of new cases reported from Camp Devens, Mass., was lower than the number reported from another camp. The new cases at Camp Devens numbered 399, making the total 11,715. Hoboken reported the greatest number, 1025. This, however, included several camps and depots.

Camp Dix, N. J., reported 803 new cases, the largest from a single camp, while Camp Lee, Va., had 293 new cases. Other camps reporting new cases were Logan, Tex., 205; Sevier, S. C., 106; Syracuse, N. Y., 149; Funston, Kan., 135; Gordon, Ga., 213; Grant, Illinois, 293; Humphreys, Virginia, 106; Jackson, South Carolina, 268; Lewis, Washington, 14; Meade, Maryland, 208; Pike, Arkansas, 259; Taylor, Kentucky, 42; Upton, New York, 101, and miscellaneous camps and posts, 551. Other camps reported from one to four new cases.

At Camp Devens 342 new cases of pneumonia were reported today with seventy-two deaths. Camp Dix reported forty-one new cases of pneumonia, and Camp Lee, thirty-nine. Pneumonia cases also were reported by twenty-three other camps.

REPORT FEWER CASES.

[BY A. P. NIGHT WIRE.]

CHICAGO, Sept. 25.—Progress in the battle against the epidemic of Spanish influenza which broke out at the Great Lakes Naval Training Station on September 9, was reported today by Capt. William A. Moffett, commandant. The total number of cases up to today was given as 8475 and of these only 2850 still remain on the sick list. The total number of deaths since the epidemic began was given as seventy-seven. The number of new cases reported in the last twenty-four hours was 257, a decrease of 100 as compared with the previous day. Two hundred and forty-six cases were discharged as cured for return to duty today.

DEATHS AT NEWPORT.

[BY A. P. NIGHT WIRE.]

NEWPORT (R. I.) Sept. 25.—Thirteen more deaths from influenza among the seamen in the Second Naval District today brought the total number of deaths since the epidemic started to over the 100 mark. Sixty-four new cases were reported as against seventy-one yesterday, giving the navy medical officers hope that the situation was improving.

Thirty-nine new cases were reported among the civilian population.

INCREASE AT DETROIT.

[BY A. P. NIGHT WIRE.]

DETROIT, Sept. 25.—There are reported 185 cases of Spanish influenza at the United States Naval Training Station at River Rouge, an increase from forty cases reported last Sunday. No deaths have resulted to date from the infection.

PASADENA SUED FOR MISHAP TO WORKER.

The London Guarantee and Accident Company made the city of Pasadena and the Commissioners defendants yesterday in a suit to collect $30,000 for the death of Joe Wolff, an employee of the Newmarket Company, who was fatally injured by the giving way of an alleged defective bridge near California street September 28, 1917. The Industrial Accident Commission awarded $5000 damages for the death of Mr. Wolff. This was paid, and the claim assigned to the plaintiff. The defendants are charged with negligence.

HELD AS AUTO THIEF.

Roy Hayes 18 years old, and Jack Russell, 21, who are alleged to have stolen an automobile belonging to Dr. C. W. Wade, who has offices in the Wright & Callender Building, were held to answer in Justice Frank Forbes's court at their preliminary hearings yesterday afternoon. In default of $1000 bonds the youths were sent to the County Jail.

FIND STOLEN CAR.

Charles M. Felder, No. 4415 Honduras street, reported to the Sheriff's office yesterday that his automobile had been stolen from the corner of Seventh and Olive streets. When deputy sheriffs were returning from the call to Graham Station, earlier in the day, they saw the missing car, and began to chase the alleged thieves. At Lincoln street the crooks ran the car into the curb and abandoned it. The thieves escaped. The car is not much damaged.

IN GARDNER CASE.

The preliminary examination of George H. Gardner, a school teacher accused of a statutory offense against Miss Lolo Clark, 17 years old, was held by Justices Forbes yesterday. Mrs. Sigonde Clark, mother of the girl, was the principal witness. A decision as to binding Gardner over to the Superior Court will be made today.

FINDS HUGE BEET.

F. H. Scribner, assistant to Dr. J. Elliot Coit, farm adviser, in his peregrinations near Norwalk, discovered the largest beet of the season and he brought it to the Courthouse yesterday. The beet weighs thirty pounds, is about thirty-six inches long and will produce approximately five pounds of sugar.

JUSTICE NOW SOLDIER.

Daly S. Stafford sent to the Board of Supervisors from Camp Fremont yesterday his resignation as justice of the peace of Covina. He stated that he has been accepted for the army. The board appointed to succeed him Thomas H. Reed, who received the highest vote at the recent primaries for nomination to the office.

JURY READY TO TRY PRIEST FOR SEDITION.

OMAHA PASTOR ACCUSED OF TERMING AMERICAN SOLDIERS "COWARDS."

[BY A. P. NIGHT WIRE.]

OMAHA, Sept. 25.—A jury was completed today at Norfolk, Neb., in the trial of Father William Windolph, pastor of Creighton Catholic Church, accused of seditious statements. Father Windolph has been charged with calling United States soldiers "cowards" and that this war was started by a few rich men.

Other counts charge the priest with attempting to cause disloyalty, insubordination, mutiny, obstruction to recruiting and enlistments in the service and uttering disloyal remarks.

STANDS BY OPINIONS.

[BY A. P. NIGHT WIRE.]

PHILADELPHIA, Sept. 25.—Louis Werner, editor-in-chief of the Philadelphia Tageblatt, under cross-examination today in the Federal court, where he is being tried on charges of violating the Espionage Act by publishing articles inimical to the interests of the United States in the present emergency, stood by many of his opinions as expressed in editorials he had written about the time the United States declared a state of war against Germany.

Martin Darkow, another of the five defendants on trial, admitted under cross-examination that he changed part of the quoted language of a speech made by United States Senator La Follette.

Coast Red Cross Seeks Towels.

[BY A. P. NIGHT WIRE.]

SAN FRANCISCO, Sept. 25.—The Pacific Division of the American Red Cross has been assigned a quota of 313,750 pieces in a national drive to obtain towels, handkerchiefs, napkins and sheets for French hospitals, it is announced here. These articles according to the announcement, are needed imperatively.

Are You Going on a Journey?

Chamberlain's Colic and Diarrhoea Remedy should be packed in your hand luggage when going on a journey. Change of water, diet and temperature all tend to produce bowel trouble, and this medicine cannot be secured on board the train or steamship. It may save much suffering and inconvenience if you have it handy.—[Advertisement.

NEEDS FIXING.

San Diego's Mayor Declares Present City Charter is Unworkable Affair.

[EXCLUSIVE DISPATCH.]

SAN DIEGO, Sept. 25.—Mayor Wilde, who is just recovering from a severe attack of appendicitis, today sent a letter to his Advisory Committee, asking that the matter of changing the entire city charter be taken up.

The Mayor states that he believes the document should be changed by amendment from beginning to end, with the exception of possibly one letter. The Mayor says that in order to secure the proper building of dams to maintain proper water systems, or in the matter of recalling certain city officials, like the Board of Education, the charter needs fixing.

At present, he says, he is unable to dismiss even a sewer inspector without a lawsuit. He wishes to have greater powers delegated to some one head of the city. The Mayor, in a letter to A. P. Johnson, head of the Advisory Committee, suggested that a committee on charter amendments be appointed.

ARREST PASTOR.

Alleged Seditious Utterances of Adolphus Valdez Cause Trouble for Him.

[EXCLUSIVE DISPATCH.]

SAN BERNARDINO, Sept. 25.—With the arrest here today of Adolphus Valdez, pastor of the Church in Christ, on a charge of violation of the Espionage Act, two extremes of patriotism in one family are disclosed.

It was only a few weeks ago that the Navy Department decorated his brother, Frank Valdez, for heroism in connection with the rescue of people on a ship that had been torpedoed. Valdez leaped into the water from a destroyer and saved several lives.

The man under arrest here is charged with seditious utterances to Mrs. May Clark, who attended church services last night, in disfavoring Liberty Bonds. United States Commissioner H. W. Phipps held Valdez to answer and fixed his bail at $2000. Valdez is a member of an old Spanish family well known in the San Bernardino Valley.

PLENTY OF SUGAR IN HAWAIIAN ISLANDS.

HEAD OF BIG HONOLULU COMPANY HERE, SAYS MOST OF IT WILL GO TO ALLIES.

That the sugar outlook in Hawaii is promising, judging from the acreage and appearance of the new crop, is the statement of F. F. Baldwin, president and manager of the Hawaiian Commercial Sugar Company of Honolulu and San Francisco, who, with Mrs. Baldwin, registered yesterday at the Alexandria.

Hawaiian sugar, he said, is abundant, although produced under considerable difficulty. The draft has called several thousand men, and labor conditions are cramped. Wages are not particularly high, however, he declared, inasmuch as much of the work is done by natives.

"With the building of the wooden ships," he added, "our prospects are improved. We have had great difficulty in getting enough bottoms to transport our goods. Sugar has been stored, and, in fact, is still in storage. Our new crop will undoubtedly go to the Allies, via San Francisco or New York, following the shipments that have been made from Cuba for some time past."

It is this transferance of the Cuban sugar shipment from the United States to Europe that has caused some of the sugar shortage here, he said.

WOMEN TAKE GIFTS TO SOLDIERS AT FORT.

About 250 members of the Women's Federated Aid Society of Los Angeles visited the newly furnished Y.M.C.A. building at Fort MacArthur yesterday and carried with them a generous supply of fruit, jelly, candy and flowers, which were distributed among the soldiers. A goodly portion of the gifts went to the men in the hospital.

An informal programme, under the direction of Secretary H. F. Rudin, was given at the new auditorium hall, recently fitted out with folding chairs, after which the women were shown about the upper fort by the officers.

SALARY TOO SMALL.

According to the evidence in the divorce suit of Victor H. Gregg against Jennie H. Gregg before Judge McCormick yesterday, Mrs. Gregg complained because his salary of $140 a month was not enough for them to live on and also that it was a mistake for him to have married a wife five years his elder. The decree was granted.

STREET JURY DISAGREES.

The second jury to disagree over pany with four other young men, after securing a quantity of beer and wine at Vernon, went to San Fernando, en route to Saugus, where they expected to spend the day rabbit hunting. That was on January 27.

When the party reached San Fernando and stopped to get breakfast the defendant was attracted by the boisterous conduct of the boys, and thinking they were young bandits on a hold-up expedition, got into a melee with them, resulting in Oliver Ritch being shot in the neck by Street. The bullet is still there. Several of the other boys were beaten up in the free fight that followed.

FORM WAR SOCIETIES.

Five Hundred Organizations in City Schools Start Campaign to Sell Thrift Stamps.

Nearly 500 War Savings Societies were organized in about 200 city schools yesterday. The day, dedicated in the public system to the furtherance of war conservation aims, brought forth a personal canvass of the institutions by members of the War Savings Speakers' Bureau.

At least one society was organized in each school, it was announced, and in the case of larger institutions, there were as many as four and five. Thousands of Thrift Stamps were sold, and cash to the amount of nearly $5000 realized.

The establishment of individual war savings societies in the city schools is a plan unique with Los Angeles. Last year nearly 600,000 Thrift Stamps were sold in seven months.

END LOST LOVE SUIT.

Alienations of Affections Action Settled Out of Court, Lawyer Announces.

It was announced yesterday by H. H. Harris, attorney for Gabriel Pauntz, defendant in the $75,000 damage suit of Albert L. Lowith for the alleged alienation of the affections of Mrs. Rose Lowith, that a settlement has been made out of court and that Mr. Lowith has notified Mr. Pauntz that the action will be dismissed.

Mr. Lowith is in the ornamental iron business. Mr. Pauntz is a retired business man from Minneapolis. It appears that Mr. Pauntz met Mr. and Mrs. Lowith at social functions, ad it is charged that he won her love. Mr. Pauntz denied the charge. Mrs. Lowith and her mother are now said to be in Denver.

IS BADLY HURT WHEN TWO AUTOS COLLIDE.

Lucien F. Prudhout of No. 1471 Griffith avenue was seriously, if not fatally, injured in an automobile accident at Twelfth and Santee streets, yesterday afternoon, while driving an auto truck for J. F. Bushey & Co.

The truck collided with an auto driven by W. C. Hankinson, and both machines were overturned. Prudhout was thrown through the windshield of the truck and tangled up with the engine of the touring car. A deep wound over his right eye, concussion of the brain, a fractured nose and painful contusions and lacerations all over the head and shoulders resulted.

STREET DANCE SATURDAY.

The street dance for the benefit of the Rex Arms unit of the War Service Emergency Drivers, postponed two weeks ago on account of rain, will take place Saturday night at 8 o'clock on Olive street, between Sixth and Seventh streets. Six hundred tickets have already been sold for the affair. A cabaret in which the entertainers will be motor-picture actors and actresses will be conducted in connection with the dance. Dances will be 5 cents each; table reservations 50 cents each.

OIL DERRICK BURNS.

Fire, said to have been caused by faulty electric wiring, destroyed the derrick, rigging and engine-house of Darlington well No. 1, owned by the Petroleum Midway Company in the Montebello Field yesterday. Oil in the sump hole was also destroyed, the total damage amounting to about $10,000, according to an official of the company. The well had been producing about 250 barrels a day.

WOULD-BE GUARDIAN.

In order that his niece, Mabel E. Saunders, 12 years old, may receive the money accumulated from the pay of her father, Francis M. Saunders, a soldier in France, Job D. Saunders yesterday petitioned the Probate Court to be appointed guardian of her estate and thereby handle the money for her. The total sum awaiting the little girl is $300, which the government could not pay over because Mabel is a minor.

FOLLOWS HIS WIFE.

Man Stricken With Heart Trouble at Lifemate's Funeral Dies Soon After.

John Adams Wilson, retired Illinois stockman, died yesterday at his home, No. 2816 South Hobart boulevard, from an attack of heart trouble suffered during the funeral services for his wife Monday.

He and his wife, Mrs. Mary A. Wilson, came here ten years ago. Mrs. Wilson had been an invalid for many years, and died at the Methodist Hospital last Friday. During the funeral services at rosee Bros.' chapel Monday the bereaved husband collapsed and was carried home. Burial will be at the side of his wife in Forest Lawn Cemetery. Arrangements will be made when relatives in the East are heard from.

INJURED IN PASADENA.

Two Women, Child and Lawyer's Son Hurt in Auto and Motorcycle Accidents.

Two Los Angeles women, Mrs. H. Dunn of No. 358 West Fifty-fourth street and Mrs. J. O. Young of No. 428 West Fifty-fifth street, were severely injured when a light auto in which they were riding, driven by C. E. Sieser, was in collision in Pasadena yesterday with a heavy machine driven by Lieut. Waldo, an army officer. The accident occurred in the heart of the Pasadena shopping district. Mrs. Dunn's small child was also hurt.

In another accident in Pasadena, W. S. Halsted of No. 194 Palmetto drive, son of A. Stevens Halsted, counsel for the Salt Lake Railroad, was injured when his motorcycle collided with a Pasadena Biscuit Company auto truck at Pasadena avenue and Green street. He was taken to the Pasadena Hospital and will recover.

NEW FLAG REQUESTED.

The weather-worn appearance of the American flag floating from the Normal Hill Center Building at Fifth and Hope streets drew a protest yesterday from the United Spanish War Veterans of Los Angeles. A letter was sent by the Patriotic Committee of Roosevelt Camp, No. 9, to the Mayor and City Council, asking that a new flag take its place.

LETTERS TO "THE TIMES."

[The Times invites strong, clear, bright communications on current subjects timely to-day. Brevity should be kept in mind. Letters must be signed by writer's name and address, which will be withheld if request is made. Letters offered for publication should be typewritten, double spaced, and are subject to editorial supervision.]

German Prisoners Not Wanted.

LOS ANGELES, Sept. 26.—[To the Editor of The Times:] If it is true that the government is going to bring to America German prisoners, it will be a calamity. If every man, woman and child in the United States, rich and poor, puts his shoulder to the wheel and helps in all kinds of work, we shall have a sufficient labor supply. But if it is decided that we do need help, why not bring the destitute ones of Belgium, Northern France, or Russia—in fact, any of our Allied countries, whose homes have been wrecked by the Germans? Let the German prisoners remain in Europe to clear up the shell-torn country and run the risk of handling their own unexploded shells, while replanting trees for those they so ruthlessly destroyed.

JAMES RITCHIE.

4 a minute

Every minute of the year that the stores are open Delineator families buy four watches. Of the 12 million watches sold yearly (5 million jeweled, 7 million non-jeweled) Delineator families purchase three-quarters of a million at a cost of more than three million dollars. Every minute of the day the women in the million Delineator families are buying innumerable things for their households. Are you telling them about your product in

The Delineator
The Magazine In One Million Homes

The Big Event of September

Hale's End of the Month Sale Is Coming

Friday, Sept. 27th

—Watch for Further Announcements

Hale's GOOD GOODS 341-343-345 S. BROADWAY

The world-renowned
PATEK, PHILIPPE WATCHES

It pays to choose the house from which to purchase a watch, with just as much care as in the selection of the watch itself.

We have the best in American and European timepieces at all prices—Elgin, Hamilton, Howard, Waltham—and the famous Patek, Philippe and Company watches of Swiss make, for which we are exclusive agents in Los Angeles.

Our offerings in women's bracelet watches and men's military timepieces are large and comprehensive.

J. Nordlinger & Sons
ESTABLISHED 1869
651-665 SOUTH BROADWAY

YOUNG WOMEN WANTED FOR TELEPHONE OPERATING

Young women from 18 to 25 years of age desiring to obtain permanent positions at a good salary should investigate the many opportunities offered by positions now available in our operating department.

Telephone operating is interesting work and is particularly important at the present time. The working conditions are excellent and special provisions are made for the comfort of employes. Previous experience is not required and the necessary instruction is provided by a short course in our training school, with pay. If desired, employment near your home can probably be arranged, as there are thirteen central offices in Los Angeles.

Further information may be obtained and applications will be received at our employment office, 1320 S. Hope street (hours 8 a.m. to 5 p.m.). Take Pico car to Hope street, walk one-half block south.

SOUTHERN CALIFORNIA TELEPHONE COMPANY

ONE of the Exclusive Features in the Sunday Times is Its CHECKER COLUMN

News of World Sport—Local and Telegraph.

JOHNNY BOYLE OUT OF GAME.

Los Angeles High Captain Declared Ineligible.

Pioneer Eleven will Tackle Beach Team Tomorrow.

Home Aggregation Seems to Have Best of It.

Coach Glenn C. Whittle's Pioneer (please take notice Pioneer) football aggregation will buck up against the Santa Monica High eleven in the first game of the prep football schedule tomorrow afternoon at 3 o'clock on the new L. A. High athletic field, which will be christened at that time. The field will be called Housh Field, in honor of Principal W. A. Housh of L. A. High.

A monster assembly call was sounded yesterday morning to arouse enthusiasm for the conflict tomorrow. The 1500 students who responded put lots of pep into the proceedings. Three yell leaders made a tryout for the position of yell leader.

After training his fifty-odd aspirants for three weeks, Coach Whittle claims he will have a little the best of the beach squad. He has four of last year's varsity men to build on, and has found several other men who have developed amazingly, it is said.

A set-back, to be reckoned with to some degree, is found to exist as Johnny Boyle, who was elected captain of the Pioneer football team last semester, has been declared ineligible on account of insufficient studies. Boyle was on the all-city team last year and it was believed that he would be one of the mainstays of the Blue and White eleven.

The line-up as given, including the changes, follow: Burton Clevedence, left end; Howard Jones, left tackle (replacing Boyle;) Cy McCarron, left guard; Pat Cummings, center; Cairs, right guard; "Swede" Anderson, right tackle; Don Greenwood, right end; Phillips right guard; Bud Riggins, left half; "Greek" Schabarum, full-back; Peter Becker, right half. The line will average about 150 pounds.

FRENCH TO ADOPT BASEBALL FOR ARMY.

[BY ATLANTIC CABLE AND A. P.]

PARIS, Sept. 25. — Systematic training of men to play baseball will be organized throughout the French army by the Young Men's Christian Association, following the formal request of Gen. Cottes of the Ministry of War. Eight centers already have been established to train French instructors and these centers are expected to furnish enough teachers to cover the entire French army.

Baseball instruction in the French army has been placed under F. R. Carpenter of Worcester, Mass. The rules of the game have been translated and will be distributed among the Poilus.

"I consider this game constitutes excellent exercise, develops precision and quickness of eye and is an attractive pastime," said Gen. Cottes in his request that the game be adopted. Johnny Evers, the former National League second baseman, recently visited Gen. Vidal's headquarters at Besancon, where he demonstrated the game to the officers' school. After nine days of instruction the young cadets played a five-inning game.

"They were particularly impressed with our manner of throwing a baseball, for it is more efficient than the present French method of throwing grenades, which is done straight-arm," said Evers this afternoon.

Evers today visited Col. Houston, former owner of the New York American League team, who said that future baseball stars would be found in all the American Expeditionary forces.

ALASKA RAILROAD IS TIED UP BY STORMS.

[BY A. P. NIGHT WIRE.]

SEWARD (Alaska) Sept. 25.—Storms during the last twelve days caused twenty-four washouts on the recently-completed United States government railroad between Seward and Anchorage.

On account of the washouts, the official opening of the road from here to Anchorage has been postponed several weeks. The opening was to have been held next week.

Storms are raging along southwestern Alaska's coast and far up into the interior.

CROSS-COUNTRY RUNS FOR MEN IN SERVICE.

Cross-country running will be encouraged in Uncle Sam's service both in the army and the navy. Cross-country meets will be held in all the big camps early in the new year. The most interesting events, from the caliber of the men available, probably will be run in Boston, New York, Philadelphia, Pittsburgh, Baltimore, Chicago, St. Louis, Birmingham, New Orleans, Camp Cody, San Diego, San Francisco and Portland, Or.

HOLLYWOOD TEAM MAY LOSE TWO.

Hollywood High may lose the two Sentous boys from the football team. At present they are under the ban which may be lifted. Whitey Packman has gone into aviation, but will play until called for service.

Fred Johnson had his men out yesterday pointing out the mistakes they made in the game with Alhambra.

FOOTBALL OFFICIALS MEET FRIDAY NIGHT.

Football officials of Southern California schools will hold their weekly meeting at the Angelus tomorrow night. Every coach in the Southland has promised to attend and lend a voice in the discussion of rules for the season.

STARS IN RED CROSS SWIM.

Thirty star swimmers, beginning with Lieut. Norman Ross, the North Island aviator, who holds nearly all American spring and middle distance records and extending on down the line to gents who have only won championships of Southern California, will appear Friday evening at the Venice plunge in a great swimming carnival for the benefit of the Red Cross.

Lieut. Ross will be seen in action in a special 500-yard race against Jerry Witt of the Submarine Base and a terrific contest is expected with the possibility of a cracked record. Witt is swimming in fine form and Ross is said to have kept in splendid shape during his flying course at San Diego, so that some genuine speed will certainly develop in the course of the race.

Fifteen handsome silver cups have been provided by Manager J. C. Cox of the Venice bath-house to go to the winners of the various events and Frank Rivas, who is in charge of the programme, expects that the winners will have to step lively to finish in front. Two of the beach people who have been most prominent in boosting for this meet are James Wright, the boy singer, and Miss Louise Washington.

BULL MONTANA HAS FIRE IN HIS EYE.

WANTS TO WRESTLE MILLER AT THE BIG LIBERTY BOND SHOW.

Sunday, October 6 is the date, 2:30 p.m., the time, $1 and a pledge to buy a Liberty Bond, the admission price, for Douglas Fairbanks's athletic and Wild West show.

"If Los Angeles doesn't admit it has been entertained in the full sense of the word, my knowledge of showmanship is all wrong," says Fairbanks.

Douglas is trying to convince Frank Garbutt, of the Los Angeles Athletic Club, that Walter Miller should wrestle Bull Montana, at the big show. Bull says he can throw Miller in thirty minutes, and is willing to back up his statement with real money. Garbutt promises to talk with his champion and will answer the Montana challenge soon.

Tickets will be placed on sale Saturday afternoon at all the local sporting goods stores. Fifty Liberty Bonds salesmen will be on hand the afternoon of the show to sell the bonds.

The following committees were appointed yesterday: Bond Selling—Charles E. Boag, William B. Hunnewell and J. H. Hill; Police and Auto Parking—C. G. Hill and E. E. Spence; Signs and Display—A. C. Pillsbury and William C. Keim; Publicity—Bennie Zeldman; Transportation—J. J. Reuer; Treasurer, Frank Galloway; chairman, S. C. Rowe.

HUNDRED CANDIDATES AT JEFFERSON HIGH.

One hundred candidates turned out for pigskin practice at Jefferson High School yesterday. Pat Higgins, who is acting as temporary coach, kept the candidates busy until nightfall. Jefferson High is showing lots of enthusiasm for football this year.

PENNSY TO START FOOTBALL TODAY.

[BY A. P. NIGHT WIRE.]

PHILADELPHIA, Sept. 25. — Football will be played at the University of Pennsylvania this fall, but as a students' army training corps sport. Candidates for the team will report tomorrow morning.

A LITTLE DATE.

[BY A. P. NIGHT WIRE.]

CLEVELAND, Sept. 25.—The meeting of the executive board of the National Baseball Federation, which was scheduled to be held here today, was postponed until tomorrow because of the inability of some members to arrive.

CROMWELL HOPEFUL.

Dean Cromwell, athletic coach at the Methodist university, is hopeful regarding the football outlook at U.S.C. He thinks the Trojan pigskin chasers will be out for regular practice by next Tuesday.

INJURED SWIMMING.

Injuries received while swimming have put Fred Craig, candidate for an end position on Poly High football team, on the shelf. Craig tore some of his muscles loose and has been suffering from internal hemorrages.

NARROWLY ESCAPES.

[LOCAL CORRESPONDENCE.]

POMONA, Sept. 25.—Arnold Burch, well-known San Dimas resident, narrowly escaped death today when the automobile in which he was riding was wrecked by being hit by a Pacific Electric car. He failed to see the approaching car or hear the warning signals until it was too late to avoid the accident. Burch was only slightly hurt.

VETERAN FOUND DEAD.

[LOCAL CORRESPONDENCE.]

SAWTELLE, Sept. 25.—George M. Carpenter of No. 754 Ohio street, Sawtelle, was found dead in his room with the end of a gas pipe in his mouth. Deceased was 58 years old and a veteran of the Civil War. According to the police at the Sawtelle substation, Carpenter had been ill and despondent for sometime.

CITY SELLS NUT CROP.

[LOCAL CORRESPONDENCE.]

SANTA MONICA BEACH, Sept. 25.—The City Council today made a deed for the sale of walnuts grown on some water-bearing land owned by the city. Commissioner W. H. Carter, under whose direction the water department is handled, informed the Council that the nuts would bring about $2000. Last year the crop sold for about $214.

INFLUENZA HOLDS UP GREAT LAKES SPORTS.

[BY A. P. NIGHT WIRE.]

GREAT LAKES (Ill.) Sept. 25.—Because of the epidemic of Spanish influenza, athletics at the Great Lakes Naval Training Station came to a sudden but temporary halt today. Capt. William A. Moffett, the commandant, ordered the final game of the baseball series between Great Lakes and Norfolk called off. Football practice also will be curtailed but the team will be permitted to make the trip to Iowa City, Iowa, next Saturday, to play Iowa University.

SAND DAB CAPTURES YACHT CLUB TROPHY.

By winning two heats out of three, the Sand Dab, Lark model sailing yacht, built and entered by Wilson brothers of Balboa and sailed by Robert Rohne and Ralph Durrell, won the Dyas trophy from the Doris, owned by Commodore I. B. Potter of the Newport Harbor Yacht Club.

The Sand Dab's victory has aroused keen interest in this annual event. Already there are rumors of challenges from the Corinthian Yacht Club of San Francisco and the South Coast Yacht Club of Los Angeles.

GOPHERS TO CANCEL TWO OF BEST GAMES.

[BY A. P. NIGHT WIRE.]

MINNEAPOLIS, Sept. 25.—It was announced tonight that the University of Minnesota football eleven would be obliged to cancel its games with Indiana and Michigan, because military training regulations make it impossible for the squad to leave for Indianapolis and Ann Arbor earlier than the Friday night preceding the Saturday of each game.

GRAND CIRCUIT.

[BY A. P. NIGHT WIRE.]

COLUMBUS (O.) Sept. 25.—What looked to be a quite ordinary card of class race events for today's Grand Circuit programme developed into some of the prettiest contests of the week.

Even the 2-year-old pacing futurity in which only Liberty Mack and Peter Fletcher started, was a pretty race, although the former colt won the event in two straight heats.

The 2:11 trot furnished the most bewildering problem for the wise ones and when Golden Spier finally won after six heats, the best time, 2:06 1-4, made by Jim Mack, the longest race of the meeting, a trotter who originally sold for $25 in a ticket worth $265, went to her evening meal of oats as the best of a very evenly-matched field.

Tommy Todd, an early favorite, won but one heat, the third, when Lucky Clover, who finished first, was set back to tenth position for running before she settled in the stretch. Rose Stout, driver of Lord Stout, was set down by the judges at the end of the third heat, Edman had the mount for one heat when Stout was permitted to resume driving.

The 2:04 class pace was highly entertaining with Hal Boy the victor, although Judge Ormonde won the middle heat. The best time was 2:03 1-4.

The 2:07 trot was an impressive win for Charley Rex, the Illinois station. His best time was 2:06 1-4. Miss Perfection took the first heat when Charley did considerable breaking.

The Arch City 2:10 pacing stake will be the feature of Thursday's programme.

The summaries:

2:04 pace, three heats, purse $1200:

Hal Boy (McMahon)	1	6	1
Judge Ormonde (Ray)	3	1	3
Adios Guy (Gage)	2	3	2
Jay Mack (Cox)	4	5	4

Time 2:05¼, 2:03¼ and 2:04¼.

The Western Horseman's Futurity, 2-year-old pace, two in three heats, purse $2270.83:

Liberty Mack (Black)	1	1	
Peter Fletcher (Thomas)	2	2	

Time 2:09¼ and 2:09¼.

2:07 trot, three heats, purse $1000:

Charley Rex (Hahn)	3	1	1
Miss Perfection (McMahon)	1	3	3
Grand Chimes (Edman)	2	2	2
Brisac (Murphy)	4	4	4

Time 2:06¼, 2:07¼ and 2:08¼.

Jim Mack (Cox) 1 1 1

Tommy Todd (Hershey) 2 3 3

Time 2:04¼, 2:07¼, 2:08¼, 2:08¾, 2:10 and 2:10¼.

CITY OF TOLEDO TO BE BOXING PROMOTER.

[BY A. P. NIGHT WIRE.]

TOLEDO (O.) Sept. 25.—The City Boxing Commission, under Mayor Cornell Schreiber, took over the boxing game as a war-time measure, at a meeting held today. The action means that private promotion has been abolished for the period of the war and that all profits will go into a fund to aid women and children whose husbands and fathers are in the war.

TWO-DAYS' PLAY FOR TUFTS-LYON TROPHY.

The following players have entered for the week-end play for the Tufts-Lyon tennis trophy.

Men's singles—Paul Pickett, J. H. Belray, A. Wolff, Ross Hicks, Ed Tilley, Mr. Sweett, Mr. Platt, Al Huncke, F. Smith, J. G. Clark, Mr. Huntley, Mr. Dickenson, Mr. Manning, Jee Bourland, Mr. Nieto, Mr. Tominago, Mr. Uchita, Harold Godshal, Pedro Adralla, Henry Chow.

The tournament will be staged on the Y.M.C.A. courts Saturday, and Sunday at the San Gabriel Country Club. Entries close Friday with Frank Smith of Tufts-Lyon.

PEBECO
TOOTH PASTE
A Safeguard Against Tooth Decay

Ninety-five out of a hundred people are said to have "Acid-Mouth."

Many authorities regard "Acid-Mouth" as one of the chief causes of tooth decay. The daily use of Pebeco is a safeguard against decay because—first—it thoroughly cleanses the teeth.

Second—it neutralizes the excess of acid and imparts a delightful sense of cleanliness to the mouth and teeth.

You can prove its cleansing power to your own satisfaction by one trial brushing with Pebeco.

Sold by druggists everywhere

• OUR SIGN IS OUR BOND •
Lehn & Fink
New York

Who will take up the reins?

—when you leave this world **somebody** is going to take up the reins and control your property as **absolutely** as you now do. Who shall it be? A friend or relative, who may mismanage things, die or be unfaithful to his trust? Or will it be a responsible, thoroughly departmentized trust company that takes your commands while you are living—and after your demise carefully, conscientiously, faithfully sees that your wishes are carried out to the minutest detail, and that your property is managed as you would manage it yourself?

We can be of service in making these important matters clear to you and pointing out the safest course.

TITLE INSURANCE and TRUST COMPANY
TITLE INSURANCE BUILDING
FIFTH AND SPRING STS.
THE OLDEST TRUST COMPANY IN THE SOUTHWEST
PAID-IN CAPITAL AND SURPLUS $2,500,000.00

Student Army Training Corps

Full Information FREE

THE AMERICAN COUNCIL ON EDUCATION in co-operation with the WASHINGTON INFORMATION BUREAU of The Times, and with the approval of the WAR DEPARTMENT, has issued a list of questions and answers on what:

Every Man Registered for Service Needs to Know About the

Student Army Training Corps

Where the Schools Are Located
Who Are Eligible
How to Get In
What Subjects Are Taught

This Is An Opportunity for Brains

Neither MONEY nor PULL is needed. If you are registered, and if you have a grammar school (eighth grade) education, you are eligible.

SIGN AND SEND THIS COUPON, TODAY

Write your name and address plainly. Direct your letter to The

Los Angeles Times Information Bureau
FREDERIC J. HASKIN, Director, Washington, D. C.

Enclosed find two-cent stamp, for which you will please send me, entirely free, S. A. T. C. Information.

Name .....

Street Address .....

City ..... State .....

This S. A. T. C. Information Positively Cannot Be Obtained from the Los Angeles Office of The Times.

VISIT OUR BASEMENT STORE FOR BARGAINS. Case-Swinger Co. 412-414 S.

The marvelous richness of the territory covered by the Los Angeles Times invests The Times' columns with remarkable business-creating

Latest News from South of Tehachepi's Top.

...SH THAT ...RTS KAISER.

...Magunkook Slides ...fully into Sea.

...Denio Sponsor at ... Christening.

...h Police Hold Al... Woman Crook.

...CORRESPONDENCE.]

...BEACH, Sept. 25.—An... of the Kaiser's rapidly-... was taken here today, ... 10,000,000 steel freighter ... slid gracefully from the ... to Long Beach Shipbuild... ...er into Channel No. 2.

...the other vessels launched ...l yards, the ship took the ... the wooden ways and ...s watery of the Pacific for ...ime. Miss Juliette Denio ...ess of champagne, at... ...a long streamer of red, ...ite ribbon, crashing ...e side of the vessel, at ...time crying, "I christen ...Brighter righted itself ... upon striking the ..., and was pulled ...nto the ways again for ...inches. Just in front ...r ship, the Osau... ...ched in full war paint ...ean up, ready to embark ...aiden voyage tomorrow. ...Craig, chairman of the ...directors of the Long ...Building Company, and ...I. Merrell, general manа... ...yards, directed the ...launch is 350 feet long, ...a forty-six-foot beam ...full depth of thirty feet. ...are capable of develop... ...power.

...ED FOR BIGAMY.

...Both police, co-operating ...secret representatives of the ...Park Department of Jus... ...ught him into custody and ...ity incommunicado. Mrs. ...Kirby, alias Queenie ...is charged with bigamy, ...is have conspired with ...husbands, also being held ...City Jail, to defraud the ...government.

...plan to defraud the ...by bigamous marriages ...and sailors, in order to ...their insurance money and ...ments, is believed by ...to have been nipped in ...as a result of the arrests.

...Mrs. although only 21 ...alleged to have at least ...that the police ...of. Her most re... ...is said to have been ...a soldier stationed at ...her district, guarding ...

...is to have married ...Angeles August 16 of ...that the soldier had ...,000 in war risk in... ...her as the bene...

...is alleged to have mar... ...Weeks of Los Angeles ...son, and to have ... ...Kirby in Santa Ana ...secured, without obtain... ...Kirby is one of the ...bonds being held for ...by the officers.

...that Mrs. Kirby, as she ...entertained numerous ...officers at her home, ...Mrs. Kirby as her ...representing their ...d did to be a niece. ...claimed that the ...family broke an engage... ...officer stationed at the ...here in San Pedro, when ...that he was not going to ...in the immediate future. ...officers of the Depart... ...state that the al... ...has also been in ...with soldiers in ...that further sensational ...concerning her activi... ...be made soon.

...CO-OPERATION.

...Bureau Joins Alfalfa ...to Better Market Conditions.

...CORRESPONDENCE.]

...FIELD, Sept. 25.—Near... ...acres were added to ...already controlled ...when the Kern ...Bureau yesterday ...California Alfalfa Grow... ...special meeting called by ...Peters, president of the ...Bureau, the mat... ...with the State ...was discussed with Col. ..., State marketing ...came from Sacramento ...the question with the ...

...told the farmers that ...of the co-operative asso... ...growers had made ...profit over that of the ...and that the State apricot ...is and fruit grow... ...such a great success ...under the co... ...that the outlook for ...alfalfa growers is ...the State association ...14,000 acres, and with ...added, more than ...are now under the di... ...organization.

...the world possess so ...Arrowhead.—[Ad...

...PAGE DIES.

...CORRESPONDENCE.]

...MONICA BEACH, Sept. ... widow of ... and mother of Mrs. ... of El Centro and Roger ... Angeles, passed away ... family residence, No. ... street, this city. Fu... ...Evergreen Cemе... ...at 3:30 p.m., Fri...

...ATAL ACCIDENT.

...CORRESPONDENCE.]

...BARBARA, Sept. 25.—Mr. ... Hopper of Holly... ...a fatal accident ...a locomotive, in which ...was killed, occurred ...morning to the north. ...over in San Mar... ...miles north of here, ...people were ma... ...here in the moun... ...arrived. They ...Illinois, returning here.

...ake up ?

...ou leave this world ... is going to take up ... and control your ...s absolutely as you ... Who shall it be? A ... relative, who may ...e things, die or be ... to his trust? Or ... a responsible, thor... ...epartmentized trust ... that takes your ...s while you are liv... ...after your demise ... c o n scientiously, ... sees that your ...e carried out to the ...detail, and that your ...is managed as you ...nage it yourself?

...e of service in mak... ... important matters ...ou and pointing out ... course.

INSURANCE and ...UST COMPANY ...TH AND SPRING STS. ...RUST COMPANY IN THE SOUTHWEST ...AL AND SURPLUS $2,500,000.00

...nt Army ...ng Corps

...hools Are Located ...ible

...s Are Taught

...ortunity for Brains ...r PULL is needed. If ...nd if you have a gram... ...rade) education, you are

...THIS COUPON, TODAY ...plainly. Direct your letter to The

...Information Bureau ...Director, Washington, D. C. ...for which you will please send ...formation.

...formation ...REE ... COUNCIL ON EDUCA... ...an with the WASHING... ...ION BUREAU of The ...e approval of the WAR ...e issued a list of questions ...at:

...gistered for Service ...Know About the

...nt Army ...ng Corps

HENSLEY YIELDS COMMAND

[EXCLUSIVE DISPATCH.]

ARMY BALLOON SCHOOL (Arcadia) Sept. 25.—Maj. Fleishman, former chief inspector of balloon training for the American army, today was detailed to command the Army Balloon School here, succeeding Col. Hensley, who is expected to go to Mather Field, Sacramento, for temporary duty. Maj. Fleishman assumed command of the school today by virtue of the order from Washington.

Maj. Fleishman returned recently from France, where he has seen service in the aerial observation department. He was in command of the first balloon company to land in France from America, and has made an enviable record while there. The major is a veteran of the Spanish-American War, and has been in the aerial department of the army for several years. He has a reputation as a big game hunter, having made several trips to Africa, and is a recognized authority on African game habits. He is also a polo player of international fame, having taken part in several of the international games played in the East. He also is vice-president of the yeast company bearing his name, although devoting all of his time to the army at present.

Col. Hensley stated today that he was sorry to leave the balloon school, but that he was obeying orders. Friends assert that he is slated for an important command, which may bring higher rank, but the colonel would not discuss his future. He has been in command of the balloon school since its beginning, and has transformed a discarded racetrack into one of the finest balloon schools in the world. The colonel is one of the most popular commanders in the army. All of the men and officers at the post regret his departure, but express pleasure in the thought that he is advancing in his opportunities for serving the nation during the war.

Col. Hensley was not sure today just when he will leave Arcadia, but he expected it would be within a couple of days at most.

CADET PROMOTIONS.

The following cadets here were commissioned second lieutenants today and assigned to Arcadia: Worth Arlington Bailey, Leon Hosea White, Max Frederic Mayer, Ross Seymour Johnson, Arthur Glenn Miller, Hollis Sebastian Bach, Edward William Schmidt, James J. Scannell, Jr., Henry Charles Meyer, William Henry MacIlwain, Gardner Dugald Howell, Thomas S. Hudson, Alfred Bass, Harry J. Van Aulsen, Elmer Gust Beckshorn, Bedford J. Wooley, Clyde Walker White and Walter Chamberlin Caldwell.

Everett B. Wheeler,

Son of Mr. and Mrs. Orin B. Wheeler of Riverside, reported missing by War Department. He is the youngest of two brothers with Pershing's forces in France.

FIX COUNTY LOAN QUOTAS.

[LOCAL CORRESPONDENCE.]

PASADENA, Sept. 25.—Fourth Liberty Loan quotas for the principal cities of Los Angeles county, outside Los Angeles city, were announced here today by Dr. John Willis Baer, Liberty Loan chairman for the county outside the city of Los Angeles.

Pasadena's quota is $5,340,050, which includes South Pasadena and Lamanda Park. The quota for Pasadena city alone is $3,225,850; for South Pasadena $93,900, and Lamanda Park $20,300. Long Beach's quota is $2,303,050; Hollywood, $614,850; Pomona, $398,900; San Pedro, $580,100. The total quota for Los Angeles county is $53,215,750, of which the city of Los Angeles is to subscribe $42,988,550.

The foregoing figures came to Dr. Baer from the Federal Reserve Bank in San Francisco. The quota for all Southern California, is $72,067,350.

Pasadena's apportionment is within $100,000 of the amount subscribed here for the third Liberty Loan, when Crown City citizens displayed their patriotism by doubling the amount.

Dr. Baer has sent notices to local chairmen in the county instructing them to post the names of citizens who refuse to subscribe to the fourth loan.

BOUNDARY DIVIDES MERCHANTS, BUYERS.

STRINGENT PASSPORT RULES AT CALEXICO CREATES NEW BUSINESS METHODS.

[LOCAL CORRESPONDENCE.]

CALEXICO, Sept. 24.—Today merchandise began to move across the border line with greater freedom than at any time since the recent stringent passport orders went into effect. The change was made possible by the willingness of customs inspectors on the American side to accommodate both the dealers in groceries and other commodities in Calexico and the Mexicans who live over the border.

Early in the day solicitors for many of the stores went to the line, which at the customhouse is clearly defined, and met their Mexican customers, who are yet without a passport to enable them to cross into United States territory. Orders were taken, and later in the day, at a specified time, wagons loaded with provisions and other things ordered in the morning, backed down to the line in front of the customhouse. Then the good offices of the customs men were invoked. They received the packages, standing with a foot on either side of the line, passed them over to the waiting customers, handed back the money and made everybody concerned happy.

Not a foot or a hand crossed the line into forbidden territory, but a large amount of trading was done. Efforts are still being made to secure a modification of recent orders, and C. T. Wardlaw, who has been intrusted with the work, is receiving frequent messages from Washington. The latest of these lead to the hope that relief will be given soon.

You make no mistake in selecting Arrowhead Springs. — [Advertisement.

OXNARD MAN GIVES LIFE IN WAR SERVICE.

[LOCAL CORRESPONDENCE.]

OXNARD, Sept. 25.—Armstrong Elliott, one of the first two men from this county to volunteer for service overseas, died of typhoid at Paullac, Gironde, France, last September 4, according to word received by his parents, Judge and Mrs. C. J. Elliott. Elliott volunteered in the American Field Ambulance Corps from the University of California, and left here for France May 4, 1917. After six months as a camion driver Elliott was employed by the government as a cement construction expert, a branch in which he had specialized in the university. He had built three aviation fields and had done considerable road construction work, and was working on the naval air station at Paullac when he died. Word of his death came from F. T. Evans, commander in the United States Navy, commander of the station. The letter stated that Elliott's funeral was to be with full military honors, and would be attended by all officers and men of the station.

Mrs. Elliott was visiting in Los Angeles when the news arrived here and Judge Elliott motored to the city immediately.

PLAN LOAN BOOST.

[LOCAL CORRESPONDENCE.]

OCEAN PARK, Sept. 25.—Plans were formulated today for a monster mass meeting on the Ocean Park pier Monday afternoon and evening to arouse enthusiasm for the fourth Liberty Loan. When the tank "Victory" reaches Ocean Park it will be escorted to the pier by the Santa Monica Home Guards and the municipal band. There will be speaking and some stunts to be given by motion-picture actors.

SANTA ANA LICENSES.

[LOCAL CORRESPONDENCE.]

SANTA ANA, Sept. 25.—Marriage licenses here: Frank L. Price, 27, and Mary Arlie DeWitt, 19, both Long Beach; Yandell W. Nibecker, 21, Los Angeles, and Jessie M. De Mier, 18, San Pedro; William Edwan Adcox, 21, and Dolly Boles, 18, both Los Angeles.

CROWDED OFF ROAD.

Whittier Man Seriously Injured in Auto Accident on Turnbull Road.

[EXCLUSIVE DISPATCH.]

WHITTIER, Sept. 25.—John Stokes, 24, son of Mr. and Mrs. W. H. Stokes of this city, was the victim of an automobile accident on the Turnbull Canyon road, one-half mile from here, late this afternoon. There were no witnesses to the mishap and Mr. Stokes, found unconscious beside his overturned machine, was taken to his home by a passing motorist.

Later in the evening the injured man recovered from the shock sufficiently to explain what had happened. He said he was crowded off the road by a big Rouser machine going eastward and containing three persons. The driver of the car did not stop. Officers are endeavoring to locate the outlaw.

It was feared at the Stokes home tonight that Mr. Stokes had sustained serious internal injuries.

CALIFORNIA FLYER WEDS SCOTCH LASSIE.

[LOCAL CORRESPONDENCE.]

COLTON, Sept. 25. — From Ayr, Scotland, comes announcement of the marriage of Sergt. Archie McLean, son of Mrs. A. McLean of this city, to a bonnie Scottish lassie, Miss Mary Mills. Ayr boasts the birthplace of Robert Burns and it was while the young American aviator, who is now with the Twenty-fifth Aero Squadron in France, was billeted near there that the romance began. Their honeymoon was spent in Glasgow and shortly afterward Sergt. McLean was ordered across the channel. The young war bride wrote her married name for the first time in the guest book at the cottage of Bobbie Burns.

The wedding was very quietly celebrated in the church at Ayr on account of the death of a brother of the bride on the battlefields of France and was witnessed only by her father, another brother and his wife and the bridesmaid and best man.

TO REQUEST REHEARING.

[LOCAL CORRESPONDENCE.]

RIVERSIDE, Sept. 25.—Owing to the strong protests being made against the ruling of the State Railroad Commission, which permits the Pacific Electric to charge a 10-cent fare between the center of the city and Arlington, which is within the corporate limits, Mayor Porter has announced that he will request the commission for a rehearing. The distance is only six miles, and the fare established in the franchise agreement was 10 cents. Some of the members of the City Council have expressed themselves as favorable to granting permits to jitney busses to parallel the Magnolia-avenue line in case no relief can be had from the present high rates.

NO INFLUENZA THERE.

[LOCAL CORRESPONDENCE.]

RIVERSIDE, Sept. 25.—The circulation of reports to the effect that cases of Spanish influenza had been discovered at March Field, has led Maj. C. G. Eicher, head of the post's medical department, to issue an emphatic denial. Because of the open-air life led by the March Field men, and the general excellence of sanitary conditions, an outbreak of the malady is not feared.

"OLD DICK'S" SACRIFICE.

[LOCAL CORRESPONDENCE.]

WHITTIER, Sept. 25.—Not all of the animal war heroes are in France. The aged family horse on the Dudley Talbot ranch, has made his "supreme sacrifice." In a letter to the Whittier Chapter of the Red Cross, inclosing a check, Mr. Talbot explains that the amount of the check is "Old Dick's" contribution for the good cause. Because the horse was decrepit his owner thought that he must be decently killed and buried. Receiving an offer from the Selig Zoo and being assured that the animal would be given a painless death, Mr. Talbot sold him, and turned the money over to the Red Cross.

QUINLAN FUNERAL.

Many Catholic Dignitaries to Participate in Impressive Service Today.

[LOCAL CORRESPONDENCE.]

PASADENA, Sept. 25. — High prelates and other clergymen of the Roman Catholic church from all over the State will be in Pasadena tomorrow for the funeral of Rev. William F. Quinlan, pastor of St. Andrew's the big parish of Pasadena, whose death occurred suddenly Monday. Bishop J. J. Cantwell of the diocese of Los Angeles and Monterey will conduct the funeral mass at 10 o'clock tomorrow morning at the church, with Mgr. Patrick Harnet, vicar-general of the diocese, as assistant priest, and prominent clergymen from various parts of the diocese as deacons. Mgr. Hartnett will deliver the sermon.

Honorary pallbearers comprise notable clergymen of the diocese and lay honorary pallbearers include some of the most prominent men of Pasadena, both Catholic and Protestant, representing every phase and walk of the city's life, all friends of Father Quinlan, whose interest in the community at large was great and whose friends were legion. Besides city officials, bankers, business men, doctors and lawyers, the honorary pallbearers include Dr. Robert Freeman, pastor of Pasadena Presbyterian Church, who recently returned from a year's service in the Y. M. C. A. and D. F. Fox, pastor of the First Congregational Church. Active pallbearers will be members of the Young Men's Institute, the Knights of Columbus and the Elks, of which the deceased was a member. Many citizens viewed the body as it remained in state at the church this afternoon. Vespers for the dead were said tonight.

Fringe, beads, pendants, cord, braid and beautiful silks, all colors, for bags and gift novelties — also wonderful knitting bags of exclusive design at all prices at Grace Nicholson's Famous Pasadena Shop, 46 N. Los Robles ave.—[Advertisement.

Hotel Vista del Arroyo, Pasadena. —[Advertisement.

ARREST GARDENER.

German Employed at Santa Barbara in Custody on Sedition Charge.

[EXCLUSIVE DISPATCH.]

SANTA BARBARA, Sept. 25. — Paul G. Steager, head gardener for Francis T. Underhill, and in charge of the S. K. Billings grounds, was arrested today on a Presidential warrant charging him with seditious utterances. Steager is a German. It is claimed that he had talked disparagingly of the flag and for two months or more feeling against him among the other employees has run high.

The Federal authorities also have under arrest a mysterious German with several aliases, who was taken into custody at Stearns wharf. He claims to be an amateur fisherman and had bartered with a fisherman to take him to the Channel Islands.

FEED PINCH OF WAR.

[LOCAL CORRESPONDENCE.]

PASADENA, Sept. 25.—The Scandinavian countries are keenly feeling the food pinch because of the war, says Riccardo Schonmeyer Cox, Charge d'Affaires of the Chilean Legation in Stockholm, Sweden, who is at the Hotel Maryland here. "Two and a half pounds of tea costs $20 and a pound of beef is nearly $5," he said. He would not discuss political affairs of Sweden except to say that public opinion there was convinced that the Kaiser could never win the war.

WILL POST NAMES.

[LOCAL CORRESPONDENCE.]

RIVERSIDE, Sept. 25.—Preliminary to the opening of the drive for the fourth Liberty Loan, the Executive Committee of the War Relief Council, comprising twelve of the city's most prominent citizens, has determined to make public the names of those who are able to subscribe to war demands, but who have so far failed to contribute in proportion to their financial ability. A form letter for this purpose was recently adopted.

OUT OF DANGER.

POMONA, Sept. 25. — Florence Helton, 3 years old, daughter of Mr. and Mrs. Albert Helton of San Dimas, who was badly burned a few days ago when he clothing caught fire while she was playing with matches, is reported out of danger at the Pomona Valley Hospital.

STEVENS TO PREACH.

SANTA MONICA BEACH, Sept. 25.—Rev. F. G. H. Stevens, former pastor of the First Methodist Church of this city, and appointed chaplain in the army, will preach at the local M. E. Church Sunday next. There will be anniversary services at the same time.

GERMANS LOSE, BUT STILL LIVE.

(Continued from First Page.)

Wood and taking the village of L'Epane de Dallon by assault.

Meanwhile German reinforcements coming up through the ravines from the region of St. Quentin, were caught under the fire of the French guns.

This success makes precarious the German hold on Hill 138. This is the highest point in the positions along the ridges from Holnon to Dallon which the enemy has been fortifying with feverish haste. Its fall, while it might not mean the fall of St. Quentin, would greatly weaken the defenses of the city.

The troops that took Dallon by assault were the same troops who distinguished themselves in the fighting at La Panneterie, along the Canal du Nord, and took Beuvraignes three times during the campaign that freed the Montdidier pocket and drove the Germans to the Hindenburg line. They have changed their tactics in fighting in the bush, in marshes and in the open with the same success and with an endurance that is emphasized by the number of fresh German divisions they have met since the battles of Beuvraignes.

NAVAL QUARANTINE.

Spanish Influenza Develops at Balboa Park, Results in Camp Isolation.

[EXCLUSIVE DISPATCH.]

SAN DIEGO, Sept. 25.—A quarantine was placed late this afternoon on the naval training camp at Balboa Park as a precautionary measure against the spread of a number of mild cases of Spanish influenza.

Fearing that the condition might grow serious, Dr. Ernest P. Chartres-Martin, city health physician, asked the naval authorities to place the enlisted men of the camp under quarantine. The public will be debarred from the park for a time.

The authorities state that there have been no deaths from the disease. There are no cases of the disease at Camp Kearny nor at the section naval base at Point Loma.

WAR EXPENDITURES ON DECREASE, IS REPORT.

[BY A. P. NIGHT WIRE.]

WASHINGTON, Sept. 25.—The drain on the treasury has been less this month than for several months, amounting to date to $1,214,000,000, of which $1,004,000,000 went for the army, navy, Shipping Board and other war purposes, and $209,000,000 went as loans to allies.

If this rate continues, the government will spend about $1,500,000,000 this month, as compared with $1,895,000,000 last month, and $1,608,000,000 in July.

LARGEST FRESHMAN CLASS.

[LOCAL CORRESPONDENCE.]

POMONA, Sept. 25.—Registration to date in the freshman class at Pomona College shows 200 men and 170 women, making one of the largest freshmen classes in the history of the school. Applications are coming in daily to the school and it is expected that on, or a few days after, October 1 the registration in the Student Army Training Corps will be 500. Maj. Charles B. Vorges will be commandant of the corps at Pomona College and he will be assisted by a commissioned officer of considerable experience.

Soldier Drowned in Alabama.

[BY A. P. NIGHT WIRE.]

MONTGOMERY, (Ala.) Sept. 25. —While posing on his horse for a picture, Private Harry Deos of Muncie, Ind., attached to ordnance troops, was thrown into the Alabama River today and drowned. The horse became frightened and fell over the river bank.

IS DELIGHTED WITH RESULTS

Says Tanlac is Only Thing That Ever Helped Her.

Los Angeles Woman Had Suffered for Six Years.

In Miserable Health and Was Unable to Do a Thing.

"I have been taking Tanlac now for about three weeks and, positively, it is the first medicine I have yet found that did me any good," said Mrs. Edna C. Whelan, who lives at 3830 Maple avenue, Los Angeles, the other day.

"My health had been on the decline for the past six years," she continued, "and although I was constantly taking some kind of medicine to build me up I kept getting worse all the time. My main trouble was with my stomach, and I got so that everything I would eat soured and caused gas to form that made me miserable for hours. Even such simple food as milk and crackers would disagree with me, and for the past year I just lived on malted milk and the lightest kind of diet. My nerves were in an awful condition, and I lost so much sleep at night from restlessness that when I would get up in the morning I felt too tired and fagged out to do anything.

"Soon after starting on Tanlac I noticed that I didn't have so much trouble with my digestion as I had before. Tanlac seemed to tone up my stomach and, at the same time, it soothed and quieted by nerves so that I rested better at night. Every bottle I took helped me considerably and I feel that a few more will make me strong and well once more. As it is, I am feeling a whole lot better than I have in a long time, my food does not sour like it did and I have very little trouble with gas. I am able to eat a greater variety of food now and the nourishment I am getting is surely increasing my strength. I am certainly delighted with the way Tanlac is straightening me out and think my improvement is simply wonderful."

Tanlac is sold in Los Angeles, Pasadena and San Diego by The Owl Drug Co., under the personal direction of a special Tanlac representative.—[Advertisement.

Schools and Colleges

Thoughtful Parents, the BENEFITS OF

Military Training and Discipline

are now universally recognized.

Place your boy in a school which is not only of first rank in military lines, but is at the top along the scholastic standards and unsurpassed in its influences for Christian character training.

For college preparatory grades, for preparation for West Point or Annapolis, write

San Diego Army and Navy Academy, Pacific Beach, Cal.
S. W. Peterson, Headmaster.

For younger boys select the best-equipped, the most beautifully located school in California.

Pasadena Army and Navy Academy, Pasadena.
Chas. M. Wood, Headmaster.

NOTICE

A few more boarding students can be accommodated in each of these excellent schools. Wire for reservations and catalogues.

OPENING DAYS.
San Diego, Thursday, Sept. 12th. Pasadena, Monday, Sept. 23rd.

CAPT. THOS. A. DAVIS, Pres., PACIFIC BEACH, CAL.

LOS ANGELES MILITARY ACADEMY
HUNTINGTON DRIVE
Twenty-fourth Year begins Sept. 24, 1918. For a limited number of boys coming well recommended. Highest standards in Scholarship, Military Training and General Culture. A school that appeals to thoughtful and discriminating parents. Twenty-five acres, complete equipment. Artistic, homelike buildings and beautiful surroundings give the Academy the environment so necessary for the proper training and development of boys. Special rates for summer months. Full information upon request. Phone 21411. Address 4200 Huntington Drive, Los Angeles, Cal.

ANGELES VISTA SCHOOL
1844 ST. ANDREWS PLACE.
School for girls of all ages; boys received to fourth grade. Complete system from primary through high school.
Classes now organizing. Pupils registered until October 1st.
Miss Oril Wing, A.M., Principal. Telephone 73544.

TELEGRAPHY Taught by Experts

MACKAY BUSINESS COLLEGE
STENOGRAPHY—BOOKKEEPING
The 5492. 8616. Main 5492. 8616.
Gregg and Machine Shorthand, Bookkeeping, Telegraphy, etc. Our graduates may secure diploma with degree Honor Graduate in Business, issued by authority of Congress. Recent girl graduates earning from $100 to $140 mo. Fully accredited.

GIRLS' COLLEGIATE SCHOOL
Accredited East and West. College Preparatory, General, Post-graduate courses.
Adams and Hoover Sts., Los Angeles.
37th Year Begins Thursday, Sept. 26.
SCHOOLS OF MUSIC, FINE ARTS, DOMESTIC ARTS EXPRESSION AND SECRETARIAL TRAINING.
Athletics, Swimming, Riding, Gymnasium.
Alice K. Parsons, B.A.; Jessie W. Dennen, Principals.

Prof. Abram Cherniavsky
New Russian Music School for Piano, Violin and 'Cello.
for beginners. Artists prepared and coached for concert stage.
SAMUT CLUB—Rose Street near Eleventh, second floor studios.
Teacher of the famous stars, Gregor, Lee, Jan and Michel Cherniavsky. Special instructors
Phone 61722.

SPANISH & FRENCH LESSONS FREE
To all Students who attend the California Brownsberger Commercial College, Schools & Colleges Bldg., 635 So. Hope St.
Call, write or phone F2634 or Main 2811 for full information. W. H. H. Garver, Pres.

MISS THOMAS' SCHOOL
(St. Catherine's School)
328 West Adams Street
7th Year Begins October 1st.
Prepares for Girls' Collegiate, Marlborough and High School.
Out-of-Door Classes, Music, Art, Sewing, Corrective Gymnastics, Aesthetic Dancing. Limited Home Department. Automobile Service. Telephone 22020.

JEFF JEFFERSON'S MODERN SCHOOL OF ACTING
(Legitimate stage star for twelve years with the world's principal managements)
Voice training, enunciation, breathing and all essentials to artistic acting. Special combination course. Picture and drama. Tryouts arranged. Reasonable rates. Suite 343 Blanchard Hall Building. Phone, Main 6836.

Y.M.C.A. SCHOOLS
HIGH SCHOOL and Grammar Grades start this week. Classes now forming in Bookkeeping, Shorthand, Accounting, Radio, Commercial Art, Assaying, Engineering, Chemistry, Auto Repairing, Ignition, Machine Shop, Vulcanizing, Welding. Address for information, Y. M. C. A. SCHOOLS, 218 S. Hope St. 10822. Main 1218.

Music Department Under Direction of GREGOR CHERNIAVSKY.
MISS NORRIS'S SCHOOL
At Beverly Hills. Address: The Principal at 905 Camden Drive. 329181.
Kindergarten to High School.
FENCING
In Charge of English Sports-Mistress.

MISS GRACE FULMER'S OPEN AIR SCHOOL
1880 WEST ADAMS STREET.
Reopens September 25th.
Kindergarten-Elementary Department for boys and girls.
Kindergarten-Primary Training Department for young women.

PAGE MILITARY ACADEMY
A BIG SCHOOL FOR LITTLE BOYS
The largest school of its class in America. Eleventh year opened Sept. 16. In session the year around. Send for catalog. R. F. D. No. 7, Box 940 Phone 74314.

CLAREMONT SCHOOL FOR BOYS
The best of academic and military training. S. A. T. C. Opportunities for older boys. A very few vacancies remain. W. E. Garrison, Ph.D., Headmaster, Claremont, Cal.

CUMNOCK SCHOOL Of Expression
200 So. Vermont Ave.
Registration day, October 1st, 1918
Academy and Junior School,
Registration day, September 30th, 1918.
Miss Brooks, Mrs. E. H. Brooks, Directors.

URBAN MILITARY ACADEMY
"The Military School With the Home Life." Edward C. Burnett, Head Master. Office hours, 10 to 12 a.m., 2 to 5 p.m. Other time by appointment.

Accountancy
The profession wherein the demand for ... exceeds the supply. The famous Pace and Pace course opens 104th session in Los Angeles on TUESDAY EVENING, OCT. 1st. Details and tickets to opening lecture forwarded upon request. LOS ANGELES INSTITUTE OF ACCOUNTING, Y.M.C.A. Bldg., 715 So. Hope St. 10822; Main 1218.

OTIS ART INSTITUTE
of the Museum of History, Science and Art. Term opens September 30th, 1918. A SCHOOL OF FINE AND APPLIED ARTS. Send for prospectus to C. F. Townsley, Managing Director, 2401 Wilshire Boulevard, Los Angeles.

PACIFIC SCHOOL OF PHOTOGRAPHY
FINE ARTS PHOTOGRAPHY
3014 Grand Ave.
W. GRANT HESS Chief Instructor.
The profession for both sexes. Ideal school equipment. Up-to-date instructors. Our methods prepare you to take a position in the best studios. Phone 21525.

The Marlborough
PRIVATE HIGH SCHOOL
3029 West Third Street
Re-opens
Wednesday, Sept. 25, 1918.

Brek-ke-ke-kex Co-ax Co-ax Brek-ke-ke-kex Co-ax Co-ax Wo-up Wo-up Parabalov Yale, Yale, Yale School!!
885-889 W. UNION AVE., LOS ANGELES, CAL.
Term opens Sept. 18th. (Semi-Military.)

Y. W. C. A. SCHOOL
Commercial School, Sewing, Millinery, Cooking, French, Spanish, Music, Expression, Dramatics. Y. W. C. A., 251 S. Hill St.

ACCOUNTANCY
Classes Starting Now
Southwestern University
500 Wilcox Building

California Military Academy
West 16th at Seventh Ave.
For boys from 6 to 14.
18th Year. Summer Session.
Phone 10718—West 1035.

HOLLMAN Business Colleges
Realty Board Bldg., 321 S. Spring St. 10822; Bdwy. 2305. Send for Catalog.

Automobile News

in The Times is gathered and compiled by a corps of expert writers, and it is always comprehensive and reliable.

The Pink Section of the Sunday Times, comprising from 12 to 16 pages of authentic, dependable text and business announcements relative to motoring, roads, machines, accessories and athletic and sporting events, is of wide interest to dealers and readers. Its advertising columns are regularly used by every reputable automobile and accessory dealer in Los Angeles.

CLASSIFIED INDEX.

	Page	Col.
ONE-TIME NOTICES		
LOST, FOUND, STRAYED, PET...		
SPECIAL NOTICES	3	1
PERSONALS		
BUSINESS OPPORTUNITIES	3	1
EDUCATIONAL		
WANTED—Male, Help		
WANTED—Help, Female		
WANTED—Help, Male and Female	3	1
EMPLOYMENT AGENCIES		
WANTED—Situations, Male		
WANTED—Situations, Female	3	1
WANTED—Situations, Male and Female		
TO RENT		
TO LET—Rooms	3	1
TO LET—Flats	3	2
TO LET—Apartments		
TO LET—Houses	3	2
TO LET—Miscellaneous		
TO LET—Offices, Stores, etc.	3	3
FURNITURE		
MUSICAL INSTRUMENTS	3	1
MACHINERY		
FOR SALE—Miscellaneous	3	2
WANTED—Miscellaneous		
AUTOMOBILES	3	3
AUTOMOBILES—Accessories		
BOARDS, MULES, CATTLE, ETC.		
POULTRY, PET STOCK, SUPPLIES		
HOUSES—For Sale or Exchange	3	1
HOUSES—For Sale and Exchange		
HOLLYWOOD—Miscellaneous		
CITY LOTS—For Sale, Exchange		
APARTMENT HOUSE PROPERTY		
INCOME PROPERTY		
BEACH PROPERTY	3	2
RANCH PROPERTY		
COUNTRY PROPERTY		
SUBURBAN PROPERTY	3	3
SAN DIEGO PROPERTY		
OIL PROPERTY		
FOR EXCHANGE		
MONEY TO LOAN	3	4
MONEY WANTED		
BUSINESS CHANCES		
INSURANCE		
STOCKS, BONDS, SECURITIES		
MINING AND OIL STOCKS		
BONDS, BONDING		
PATENTS, BOOKS, PUBLICATIONS		
LEGAL NOTICES		
INVESTMENTS		
CHIROPRACTORS	3	4
CHAUFFEURS		
BUSINESS CHANCES WANTED		

Classified Liners.

CLASSIFIED RATES.

Minimum space, 1 line, or 12 words. No transaction of less than 50 cents daily or 75 cents Sunday.

Ten cents a line each insertion daily.

Fifteen cents a line each insertion Sunday.

DISCOUNTS: 5 per cent if ordered for 6 consecutive days; 10 per cent if ordered for 13 consecutive days; 20 per cent if ordered for 26 consecutive days; 30 per cent if ordered for 52 consecutive days.

Minimum charge for Sunday insertion, 75 cents.

Count 5 words for each line of display.

Initials, figures and combinations of letters each count as a word.

Liners are accepted over the telephone, but cash must accompany the order.

Liners are not accepted for the following classifications: Lost and Found, Personals, Business Opportunities, Educational, Employment Agencies, Wanted—Help, Wanted—Situations, Rooms and Board, Furniture, Musical Instruments, Machinery, For Sale—Miscellaneous, Wanted—Miscellaneous, Automobiles, Boarding, Mules, Cattle, Etc., Poultry, Pet Stock, Supplies, Houses—For Sale or Exchange, Houses—For Sale and Exchange, Hollywood—Miscellaneous, City Lots—For Sale, Exchange, Apartment House Property, Income Property, Beach Property, Ranch Property, Country Property, Suburban Property, San Diego Property, Oil Property, For Exchange, Money to Loan, Money Wanted, Business Chances, Insurance, Stocks, Bonds, Securities, Mining and Oil Stocks, Bonds, Bonding, Patents, Books, Publications, Legal Notices, Investments, Chiropractors, Chauffeurs, Business Chances Wanted.

ONE-TIME NOTICES—Of Special Interest.

(Under the following headings the most desirable and important of one-time notices are regularly printed.)

DOCTOR FREE—SPECIALTY IN TRADE. Office open 9 to 12. Personal calls 50c. Phone 2129 Douglas Bldg., 3rd and Spring.

LOST, FOUND, STRAYED—And Stolen.

LOST—MESH BAG CONTAINING $16 BILL AND change, at 11:40 a.m. today, between Broadway and Hill cars. Reward. Finder please call Miss O'HAVER, Main 1076.

LOST—SUNDAY, DOUBLE-BARREL SHOTGUN IN case, on road between Long Beach and Signal Hill. Liberal reward. C. A. CORBALD, 6 Cedar st., Belmont 4805.

LOST—WILL LADY WHO PICKED UP ELGIN wrist watch on corner of Hill and Ninth, between 4 and 5 o'clock call 4000 S. Hill st. or write to 1000 S. CARLTON, Edendale.

LOST — LADY'S SMALL SHRINE GOLD PIN, surrounded by pearls, on Broadway between 6th and 7th. Call 301 MR. CRAVER, South 2951. Liberal reward paid.

LOST—ENGLISH BULLDOG, BLACK SPOT OVER right eye and ear. Neighborhood of Arlington and Jefferson. Name Sandy. SAHLMAN CO. 1400. Reward.

STRAYED — FROM 3002 WISCONSIN AVE., Pasadena, on Aug. 15, white cow, 6 yrs. old. Answers to name of Molly. A. C. MOODY (Hotel Raloga Hotel), room 306 Broadway.

LOST—EASTERN STAR PIN, SET WITH SMALL stones. Reward. Finder notify MRS. M. BECK, LACE DEPT., CITY CLOTHING CO., 3rd and Broadway.

STRAYED—BRINDLE BOSTON BULL, NAME CUT, brass collar, license tag. Redondo. Friday afternoon was seen on car. Reward. Phone Vermont 2300. 6040 DALTON AVE.

LOST—WRISTLAKE PARK, WEDNESDAY AFTERnoon, lady's handbag, containing small purse, small change. Communicate with MRS. LEDOLD, Vermont 2006.

LOST—4 SOLID GOLD CUFF LINK, SMALL oval diamond, initials engraved W. F. L. Reward. Phone 12292. 640 S. BROADWAY. Room 708.

LOST—FOX TERRIER, NAME ON COLLAR "Mike." Black spot on left eye. Reward. 215 WELCOME ST. Ivory 6474.

LOST—WHITE TOY POODLE, NAME WAFFLES, east Washington, West Adams. Phone 12233. Reward. 1853 CORDOVA ST.

LOST—GOLD LOCK, BETWEEN HERSHEY and La Brea, Gibbon, Dye, containing notes and money. Reward. $100 THORTON AVE., Hollywood.

LOST—TUESDAY NIGHT, PACKAGE RED AND green dress goods, between Broadway and Hill, 1918 Vine st. Phone 577777.

LOST—SATURDAY, SEPT. 21ST, KEY R

Classified Liners.

SPECIAL NOTICES—Miscellaneous.

Medical.

CHIROPRACTIC CLINIC, LOS ANGELES CHIROPRACTIC COLLEGE. Dr. Chiz, Pres., 921 S. Hill. A5695.

Sanatoriums.

QUIET SANATORIUM FOR NERVOUS AND MENTAL patients; electric hydrotherapy baths and special diet given. 1240 FRIEND AVE., West Hollywood. Hollywood 1541.

MILK DIET AND REST CURE. 1241 N. BERENDO. Telephone 76487. EMMA M. GILLILAND.

FORTIER SANITARIUM, INC. P.O. Box 588, LONG BEACH.

PERSONALS—Business.

PERSONAL—

SEE THE SAND GAZER—50c.

DR. MUNDO DARE, ORDAINED.

Different from all others; 14 years in Los Angeles; tells what you wish to know or no charge; any statement can tell your name, past and present. If wife, husband, sweetheart or friend is true; the wizard of the shifting sands tells all this at a glance. You must be over seventy; why not now? IN HIS DEPARTMENT HE STANDS SUPREME. Come, test him and be convinced. The only person who really gives the power to help you. Hours, 12 to 8 daily. Limited number. Special reading this week, 50c. Hold in attendance, 1020 S. Hope, between Washington, University or La Salle ave. car. Phone 10241. No sign. Come today.

PERSONAL—

PERSONAL—PERELESS PALMER.

Do READINGS THIS WEEK 50c

The greatest psychic the world has ever known, tells you by name, tells exactly what you wish to know; tells one you love loves you, if wife or sweetheart is true or false, tells how to overcome evil influences, how to win the one you love, will be successful in business, courtship and marriage. He gives more success, more facts and more information, more help, more satisfaction than five other mediums.

GEORGE PALMER, 614 S. Hope st. Hours, 10 to 8 daily. Sunday, 12 to 2.

PERSONAL—WHAT WE DOES FOR 50 CENTS—50 CENTS—50 CENTS

I call your name, tell how long you will live, what your business is in, how to win the one you love; I tell you all about wife, husband, sweetheart; tell if true or false; tell how to overcome evil influences, how to win the one you love; will be successful in business, courtship and marriage. He gives more success, more facts and more information, more help, more satisfaction than five other mediums.

GEORGE PALMER, 614 S. Hope st. Hours, 10 to 8 daily. Sunday, 12 to 2.

PERSONAL—WHAT WE DOES FOR 50 CENTS—50 CENTS—50 CENTS

I call your name, tell how long you will live, what your business is in, how to win the one you love; I tell you all about wife, husband, sweetheart; tell if true or false; tell how to overcome evil influences, how to win the one you love; I tell of journeys, exchanges, speculations, investments, what to do to obtain best results, when to sell, when to buy, when to hold; tell you when you marry, when, what they are like. If you fail, give a reason. I tell it; and that, too, without asking a question. When in doubt consult Los Angeles' favorite clairvoyant. Rm. 2405 S. GRAND AVE. Hours 10 to 6; Sunday, 10 to 2.

PERSONAL—MR. L. HAROLD.

ORDAINED MEDIUM.

SPECIAL—50c.

Without asking a question gives full name, tells all about love, courtship, marriage, business, travels, sees when you will marry, tells exact date; speedy marriage with the one of your choice. Positively guaranteed to remove all evil influences that may be around you. NO CHARGE FOR SPECIAL WORK. If in trouble of any nature you will be astonished at the help I can give you. By consulting me today you are saved those sad words of tomorrow. It might have cost $5 to $ hundred. 10 to 2, 207 W. 4TH ST.

PERSONAL—INFORMATION WANTED CONCERNing the whereabouts of Mrs. Louise O. Chapple, formerly of 731 S. Ramona; Rinaldo Lee Angelo, Mildred Marquette, formerly living at No. 721 Golden ave., Los Angeles; R. Smith and Fay C. Perry. Address GOUDEL & NORTH and A. HUGHES, Attorneys, 622 Investment Bldg., Los Angeles, Cal.

PERSONAL—IMPORTANT—

Wants to communicate with the heirs of one deceased John Dillon, of Ireland, father of the deceased James William Dillon; also heirs of Irish descent, and who emigrated to America in about the year 1835, settling in Long Island, later moving south. Address O, box 192, TIMES OFFICE.

PERSONAL—

MAKE NO CHANGE UNTIL YOU HAVE CONSULTED

CLARKE — THE MASTER PSYCHIC — CLARKE.

He sees all and tells all with names and dates. Readings daily, 10 to 7. Low fee. 56c. 638 S. ALVARADO ST., one block Westlake car. Phone 10837.

PERSONAL—LADIES, ASK YOUR DRUGGIST FOR Chichesters Pills, the Diamond Brand, for years known as the best, safest, always reliable. Take no other. Chichesters Diamond Bread Pills are sold everywhere.

PERSONAL—PROF. ALTHOUSE, NOTED ASTROLOGER, palmist, 32 years in Los Angeles; largest practice; highest grade of work; high-class patronage solicited. 321 S. BROADWAY.

PERSONAL—WANTED—THE ADDRESS OF W. E. Stalcup, formerly located on W. 3rd st., Burlington. Important message. Address P, box 204, TIMES OFFICE.

PERSONAL—PRIVATE PARTY DRIVING SAN Francisco, Saturday, room for 3; reasonable. Phone 579015.

PERSONAL—PARTY GOING TO SAN FRANCISCO Friday morning can accommodate 2 passengers. PHONE 57123.

PERSONAL—PARTY GOING TO TULSA, OKLA., or Kansas City, can go fare by sharing exp. Ad. V, box 500, TIMES BRANCH OFFICE.

PERSONAL—WANT EXPERIENCED PROMOTER to finance $60,000 proposition. Address P, box 200, TIMES OFFICE.

BUSINESS ANNOUNCEMENTS—Miscellaneous.

WANTED—ORANGE WOOD.

Will pay $100 per thousand ft. heard measure. An exceptional opportunity to dispose of an unprofitable orchard, dead or green, any size. Highest price paid, account all importations prohibited. Price paid at any depot in California. Write at once, AMERICAN ART WOOD CO., 219 Byrd st., Los Angeles.

500 LETTERS MULTIGRAPHED $1.00
500 letterheads printed $2.00
500 business cards printed $1.50

We are high-grade work at lowest prices. REED & REED, 626 San Fernando Bldg., 4th and Main.

FURS REPAIRED, REMODELED, CLEANED BY reliable furriers in our up-to-date shop. Furs stored in cold vault. Prices reasonable. ROYAL FUR STORE, 434 S. Broadway. F7632.

FOR SALE—GARDEN CLUB MEETING TODAY, 2 p.m., Topics: "Homecanning and How Securing." Come or write for literature. HOME EXTENSION GARDEN BUREAU, 712 Bullings-worth Bldg.

MORAN DETECTIVES, WHEN IN DOUBT VERIfy your suspicions. Phone, write or call 317-312 Equitable Bldg., First and Spring sts. Day phone 10849. Main 2711.

BUSINESS LETTERS TYPEWRITTEN, 10C PAGE. STENOGRAPHER, 705 Ferguson Bldg., Third and Hill.

STENOGRAPHER AND NOTARY. LETTERS AND manuscripts typed, 10c page. LAUGHLIN BLDG.

I WILL REPAIR YOUR WATCH, NO MATTER how broken, if you bring ad. A2 west guaranteed part time. Main 2819. C. L. 1239 S. Hope.

RAZOR BLADES RESHARPENED, DOUBLE 40C doz., single-edged 20c doz. Razors honed, 35c. K. BERG, 0614 S. Spring st.

WATCHES CLEANED, $1. MAIN SPRING WAS repaired 3 years. PALACE GEM JEWELRY CO., 208 W. Seventh st.

$20 CARDS, $12; ALL PRINTING LOW PRICES. Rubber stamps (fireproof, dateless stamps). Los ANGELES FAN CO., 306-312 N. AVENUE 20. Phone 10949; EAST 339.

WATCHES CLEANED, 50c—MAINSPRINGS, 50c. Guaranteed 3 years. 607 N. Spring.

REDRUM ALL INSECTS KILLED IN 2 HOURS. Glue, PENCILLE, 4616 Cometon st. So. S273-J.

1000 PRINTED BOND LETTERHEADS, $3. 500 ENVELOPES $2.50. REALTY BLOCK PRINTERY.

MEN'S USED CLOTHING BOUGHT, TOP PRICES paid. COHEN, 908½ S. Spring. Pico 534, 62909.

$1.00—SUITS DRY AND STEAM CLEANED, CALL and deliver. REX DYE WORKS, 21627; E. 678.

Attorneys and Counselors.

F. MASON, ALL LEGAL MATTERS ATTENDED. Consultation free. 310 GERMAIN BLDG. Edwy. 1466.

ALL LEGAL MATTERS, NOTARY ADVICE FREE. W. A. JENKINS, 606 Merch.-Mfrs. Bldg. 5th & Spr.

WE COLLECT BILLS ALL KINDS. ROBERTS COL. CO., 508 Mason Bldg. 62620. Not. Pub.

Contractors and Builders.

WILL FINANCE YOUR BUILDING. DRAW PLANS free; building here 7 years. IAS J. BOHANAN, 202 Dyer-Kelly Bldg. Main 9000—11268.

Roofing, New and Old.

ALL KINDS ROOFS REPAIRED, PAINTED, OR asphalted. Also new roofs put on. Work guaranteed. HART ROOFING CO., 1220 S. Los Angeles st. Phone Pico 8807.

WOOD SHINGLES REPAIRED, PAINTED, STAINED. SCOTT THE ROOFER, 1702 S. Main. South 43.

Mastering, Chiropody, Facial and Scalp Treatments, Hair Dressing.

MASSAGE, SCALP, FACIAL, 323½ W. 5TH ST. CLARENDEN HOTEL, room 37. Open Sundays.

VIRGINIA MILLS, FORMERLY OF CHICAGO YOU-let Parlors, 613 G. T. JOHNSON BLDG., 4th and Broadway.

DR. PIREE METHOD SCALP TREATMENTS REmoves dandruff, stops falling hair. 430 S. BDWY., Room 612.

SENORITA J. MENDEZ, FIRST-CLASS MANICURist, facial and scalp. 821½ W. FOURTH ST.

LILLIAN BURTON, FIRST-CLASS MANICURIST. FERGUSON BLDG., 2nd and Hill. Office 201.

814 EXCHANGE BLDG. MANICURING, SCALP treatments. Hours 11-7. Sundays, 11-1. 50c.

NEW LIFE VIBRATORY FACIAL SCALP TREATment. 612 BOMILLER BLDG. (over Bootery.)

MISS HALL, SCALP TREATMENTS. 207 S. BROADWAY, ROOM 217.

VIBRATORY SCALP AND FACIAL MASSAGE. Hours 1 to 7. 1228 S. GRAND AVE.

MME. HIBBARD, ELECTRICAL FACIAL, SWEATH, shampooing, manger. 324 W. 11TH ST.

Patents and Patent Attorneys.

WESTALL AND WALLACE.

PATENT ATTORNEYS.

JOSEPH F. WESTALL, 12 years' experience in litigation of patents and trademarks. ERNEST L. WALLACE, 20 years' experience in engineering and in practice before U. S. Patent Office. Prompt personal attention. 510 TRUST AND SAVINGS BLDG., FIFTH AND SPRING STS. PHONE 60868.

HAZARD & MILLER—

Pioneer Patent Agency. Unintentionally in business in L. A. since 1870. E. MILLER, 8 years examiner in U. S. Patent Office. Hazard's Book on Patents, free. 804-6 CENTRAL BLDG., 6th & Main.

WE COME AS INVENTOR AND MAKE MONEY. Patents obtained. 345; advice free. MARTELL, 251 Temple st., opposite Courthouse.

BUSINESS ANNOUNCEMENTS—Miscellaneous.

Furs.

FURS OF ALL KINDS REMODELED AND RECUT; old coats made up into up-to-date coatees, at reasonable prices; old furs made like new; furs opened, relined, from $5 up. Highest cash prices for raw fur skins. Mail orders solicited. JOHN KLEIN, corner 8th and Broadway. Phone 15082.

FURS — WE SELL FOR LESS. JOHN KLEIN, corner Eighth and Broadway. 15082.

Cesspool Cleaners.

ACME CESSPOOL CO.—
WE. 3138. Cleaning and contracting. 820663.

CALIFORNIA CESSPOOL CLEANING CO., WE. 1813. UNDERGROUND DRAINING. 3091-07.

EDUCATIONAL—Miscellaneous.

GIRLS, LEARN BEAUTY CULTURE. FLORENTINE HAIRDRESSING COLLEGE, oldest, largest, 227 Mercantile Place.

LEARN BEAUTY CULTURE. HAIR MANUFACturing. FLORENTINE HAIRDRESSING COLLEGE, oldest, largest, 227 Mercantile.

WANTED—HELP—Male.

Miscellaneous.

GOOD JOBS—BIG WAGES.
NO FEES.

Trained tractor engineers are needed everywhere; men should make big money while they have the opportunity. Why wait? The great demand for engineers to operate our own and other makes of tractors. You have the actual experience over-hauling different makes of tractors, wheel and caterpillar, in our shops. You learn the carburetor, magneto, valve grinding, timing, starting, lighting, coils, bearings, babbiting, etc. You learn tractor plowing in our demonstrating fields. We give life membership. No time or age limit. A few more can enroll at the summer rate.

MACHINE SHOP.

We give a complete course on lathe, shapers, milling machine, bench and vise work, etc. SANDUSKY TRACTOR AND WELDING SCHOOL, 1246-48 S. Los Angeles st. (See Inst. ad.)

WANTED—OXWELD ACETYLENE WELDERS. how long are you going to read these advertisements and think the matter over before starting to learn? Of course! You know that you are losing money and your country is losing the service of a welder? Do it now; start in at once; you have to think fast to be a good welder. Become one of the great army who are reclaiming millions of tons of broken machinery that only for the welder would go to the junk pile. Every graduate from our school is working. We have the largest of the finest and the only United States standard equipment in the city of Los Angeles, on which you can learn. We give you a general commercial course and a special shipyards training. No matter where they want a welder, if you go through our school you can get a job. FOR A SQUARE DEAL AND AN HONEST RUN FOR YOUR MONEY, SEE TOM WILLIAMS, MANAGER. 1246-48 S. MAIN ST., LOS ANGELES ST. (SEE INST. ADV.)

WANTED—MURRAY & READY.
Leading Employment and Labor Agents.
110 E. 1st st.

Oiler, thresher, $3.50, fd.; tinner, $5-$5.50 day; 3 axle teamster, city, $6 day; carpenter helper, $5 day; pipe fitter and plumber, helper, $5 day; 2 carpenters, ranch, $5 day; landscape gardener, $100 month and found; cutter, ranch, $30 month and found; 3 men to ride motorcycle, city, $14 wk.

Man, wife, rancher and wife to cook, mining co., $142 mo. fd.

10 warehouse men, country, free fare, $4 day. Married rancher, near city, $50 mo. house. 100 men for tunnel, lumbers and ranches. Camp cook, Arizona, $125 mo. fd.

5 men for 6 months' long job, $100 mo., fd. 10 laborers, soda company, $2.60 day.

We Lead—Others Follow.

WANTED—
Fence, oil fields, must be exempt.....$120
Civil engr., draftsman, oil fields, near city.$110
Timekeeper, make distribution, essential..$95
Asst. cutter, Arizona; big camp.....$125
Acct., book-keeper, catering firm, city.....$150
Acct., general book-keeper, ranch.....$90-$100
Car clerk, beach, exempt.....$110
Al groceryman, so. Cal.....$125
Cement finisher, ranch, inventory, make fd.

We have several other excellent positions open at this time. Call and register. We charge you nothing unless we place you.

SOUTHWEST AUDIT & SERVICE BUREAU,
Cit. Nat. Bank Bldg. (Agency.) 8th and Spring.

WANTED—
To two GOOD salesmen we offer a real job with a well established concern. A business that the war has not hurt. These positions offer the following unusual advantages.

1. Unlimited outdoor work.
2. Your own boss—nothing to do but show results.
3. Permanent.
4. Good pay—not BIG—but GOOD.

Apply 3410 S. MAIN ST.

WANTED—AUDITOR ACCOUNTANT, THOROUGHly familiar with general distribution of accounts, for large local company, position lasts about one month. Chance for permanency to right party. Salary $150.

Middle-aged man, good personality, to meet and handle general public. $25.

Young office boy, 16-17, for good local Broadway company. $10.

EXPERIENCE ASSOCIATION, INC.,
Central Bldg. (Agency.) 6th & Main.

WANTED — IMPERIAL VALLEY NEEDS MEN. THE HALF CENTURY ASSOCIATION HAS MADE ARRANGEMENTS FOR THE PLACING WITH KLEBERG LAND CO. IN THIS DISTRICT MEN WHO ARE MEMBERS OF THE ASSOCIATION WILL BE PROPERLY HOUSED AND FED; TO HOLD PAST JOB IN CASE OF RETURN. THIS PATRIOTIC MOVEMENT; FOOD WILL WIN THIS WAR. REGISTER WITH THE SECRETARY, 221 SAN FERNANDO BLDG.

WANTED — OXY-ACETYLENE MENDING AND cutting; government work requiring hundreds of men; the work is fascinating, easily learned. Our instructors are the best; qualify you quickly to hold a real job. Call and talk with our students and see our splendid equipped shop. Ship welders are getting 90 cents per hour. Take advantage of this opportunity now. Investigate free at the SANDUSKY TRACTOR AND WELDING SCHOOL, 1246-48 S. Los Angeles st. (See Inst. adv.)

WANTED—SHIPBUILDERS, ALL DEPARTMENTS, see our ad. under "Male Help Wanted, Investment Required." TERMINAL WAYS AND MACHINERY CO., Shipbuilders.

WANTED—
Accountants, stenographers, sawyers, chemists, radio operators, electricians, show-card writers, auto mechanics and machinists are needed. Y.M.C.A. schools will prepare you in a few weeks' time for positions paying $1,200 and up. (See Inst. Course.) 715 S. HOPE ST., 10822. Main 1219.

WANTED—
THE
VOCATIONAL EMPLOYMENT DEPARTMENT,
Y.M.C.A., 7th and Hope sts.

To help young men secure employment. Many calls coming in daily. Service of this Dept. a privilege of Membership; guarantees employment.

See SECRETARY.

Office hours, 8:30 a.m. to 12 noon.

WANTED—MECHANICAL DRAWING INSTRUCtor, mechanical engineer or technologist, in connection with engineering training of Students' Army Training Corps. Engineering graduate desired. Send statement of education and experience to the secretary.
THROOP COLLEGE OF TECHNOLOGY, Pasadena.

WANTED—CANVASSERS, SOLICITORS, AGENTS. We pay expenses and commission; the territory is already prepared by advertising and demonstration; quality counts; you must have your own car. Permanent positions at good money if you can deliver the goods. STOP FIRE APPLIANCE CO., 105 N. Pacific Blvd., Huntington Park, Cal.

WANTED—ST ONE OF LEADING FIRMS OF its kind, young man eighteen to twenty-five years of age for outside work. Splendid opportunity to learn a business that pays big money and earn while learning. See MR. KENNEDY, 601 S. Spring, 2nd floor.

WANTED — ACCOUNTANTS, BOOK-KEEPERS, credit men, stenographers and clerical men in all lines to register. Good openings now. F. S. BEAVIS, Agency for "EVERYTHING HUMAN FOR THE OFFICE." Investment Bldg.

WANTED—
2 truck drivers, haul peat, near Bakersfield; wages $55 month and board.
HUMMEL BROTHERS' EMPLOYMENT AGENCY, 116-118 E. Second st.

WANTED—SHIPBUILDERS, ALL DEPARTMENTS, see our ad under "Male Help Wanted, Investment Required." TERMINAL WAYS AND MACHINERY CO., Shipbuilders.

WANTED—WE WILL TEACH A FEW MORE MEN modern oxy-acetylene and electric welding and cutting; prices reasonable. CAL. WELDING CO., 149 N. Alvay. 8 a.m. to 9 p.m. (See Inst. Adv.)

WANTED—EXPERIENCED FURNITURE PACKer, or one who understands storage business; reference. COLYEAR VAN AND STORAGE CO., 415 S. San Pedro st.

WANTED—BOOK-KEEPER, AGE 30-45.
City, wholesale coal business.....$100
CALIFORNIA COMMERCIAL SERVICE,
Brockman Bldg. Agency. 7th & Grand.

WANTED—ATTORNEY, YOUNG MAN OR WOMAN for steady, commission contract work. Good opportunity to right party. Apply in own writing to R, box 457, TIMES BRANCH OFFICE.

WANTED — FIVE EXPERIENCED MEN OPERator for private detective agency; must have good, clean record; give telephone number, name and address. O, box 105, TIMES OFFICE.

WANTED — 5 BRIDGE PAINTERS, RAILROAD work, $4.60 day, Arizona, free fare. Call 134 E. SECOND ST.

WANTED—MAN OF MIDDLE-AGE FOR NIGHT janitor, no Sunday work. QUAKER CAFETERIA, 325 W. 3rd.

WANTED — EXPERIENCED CAR WASHER AND cleaner. LARKSIDE ELECTRIC GARAGE, 2116 W. Seventh st.

WANTED—LIVELY MAN, WHO UNDERSTANDS lunch and cafe; downtown location. Call between 5 and 12. 657 S. MAIN ST.

WANTED—BOY TO WORK IN STOCKROOM. Apply
3410 S. MAIN.

WANTED—SEVERAL BOYS 18 TO 20 YEARS OLD for factory work. BOTLE MFG. CO., 31st and Santa Fe.

WANTED — DELIVERY BOY WHO IS NOT afraid to work and who wants to learn. BUTLER SCHULTZE CO., 640 S. Bdwy., 4th floor.

WANTED — ERRAND BOY, STRADT POSITION; good salary. Apply MULLER & RAHS CO., 729 S. Broadway.

WANTED—BOY TO MAKE DELIVERIES ON MOtorcycle. Call 10161 S. MAIN.

WANTED—MIDDLE-AGED MAN FOR JANITOR. Call at once, 1716 W. ADAMS. Normandie Apts.

WANTED—HELP—Male.

Miscellaneous.

WANTED—

DRAFT MEN.

You should fit yourself NOW for a classified mechanical position in the army. Be ready when the call comes. The army needs men for instructors and training work.

PARENTS.

Note the indorsement our Government is giving vocational training. Train your boy now. Give him a TRADE. It is more important than literary accomplishment. Insure him against financial disaster.

MEN IN NON-ESSENTIAL OCCUPATIONS you owe it to yourself and your country to train for more efficient and more essential, more profitable service. Select one of the following courses and start NOW:

AUTO MECHANICS—We offer you a complete course in Auto Repairing and Driving. You will receive technical instruction and practical training in our public repair shop under experts.

TRACTOR — We teach Tractor Engineering thoroughly, practically — affording you actual field experience on various types of tractors—Holt Caterpillar, International Harvester and Rumpson Sleve Grip. This is a big, growing industry and offers wonderful opportunities to the trained Tractor Engineer, Mechanic, Demonstrator and Salesman.

OXY-ACETYLENE WELDING—This practical course embraces Welding, Cutting and Brazing. Our equipment includes Prest-O-Lite, Burdett, D-R and Oxweld systems. Excellent facilities for shipyards and commercial work. Day and night classes in this course.

IGNITION—An advanced course in Electricity and Magnetism as applied to Autos and Tractor. Complete equipment for most thorough and practical training.

VULCANIZING—An easily learned, profitable trade, very attractive to one able to make the small investment necessary to operate his own plant.

MACHINE SHOP—We give a practical course on lathes, shapers, milling machines, etc., including welding and vise work.

SPECIAL COURSE FOR LADIES.

The Oldest and Most Efficient School in the Country.
Over 5000 Successful Graduates.

YOU ARE INVITED TO VISIT OUR SCHOOL

NATIONAL AUTOMOTIVE SCHOOL,
(See Inst. ad.) FIGUEROA AT EIGHTH.

WANTED—STENOGRAPHER, ARIZ., inlne. Excellent opportunity for live wire....$188.50
STENOGRAPHER, California bank.....$110
Good connection, rapid advancement.....$110
BANK BOOK-KEEPER, California.....$130
Exporting house, to asst. to manager.....$130
LEDGER CLERK, Bank, California.....$110
Opening Burroughs book-keeping machine..$110
BOOK-KEEPER-TYPIST, city.....$100
Excellent manufacturing company.....$100
WILLIAM WRIGHT, MERCH. ADV., 1135 SOUTH LOS ANGELES ST. (SEE INST. ADV.)

WANTED—MURRAY & READY,
Leading Employment and Labor Agents.
110 E. 1st st.

Oiler, thresher, $3.50, fd.; tinner, $5-$5.50 day; 3 axle teamster, city, $6 day; carpenter helper, $5 day; pipe fitter and plumber, helper, $5 day; 2 carpenters, beach, $5 day; landscaping gardener, $100 month and found; cutter, ranch, $30 month and found; 3 men to ride motorcycle, city, $14 wk.

Man, wife, rancher and wife to cook, mining co., $142 mo. fd.

10 warehouse men, country, free fare, $4 day. Married rancher, near city, $50 mo. house. 100 men for tunnel, lumbers and ranches. Camp cook, Arizona, $125 mo. fd.

5 men for 6 months' long job, $100 mo., fd. 10 laborers, soda company, $2.60 day.

We Lead—Others Follow.

WANTED—
Fence, oil fields, must be exempt.....$120
Civil engr., draftsman, oil fields, near city.$110
Timekeeper, make distribution, essential..$95
Asst. cutter, Arizona; big camp.....$125
Acct., book-keeper, catering firm, city.....$150
Acct., general book-keeper, ranch.....$90-$100
Car clerk, beach, exempt.....$110
Al groceryman, so. Cal.....$125
Cement finisher, ranch, inventory, make fd.

We have several other excellent positions open at this time. Call and register. We charge you nothing unless we place you.

SOUTHWEST AUDIT & SERVICE BUREAU,
Cit. Nat. Bank Bldg. (Agency.) 8th and Spring.

WANTED—
To two GOOD salesmen we offer a real job with a well established concern. A business that the war has not hurt. These positions offer the following unusual advantages.

1. Unlimited outdoor work.
2. Your own boss—nothing to do but show results.
3. Permanent.
4. Good pay—not BIG—but GOOD.

Apply 3410 S. MAIN ST.

WANTED—AUDITOR ACCOUNTANT, THOROUGHly familiar with general distribution of accounts, for large local company, position lasts about one month. Chance for permanency to right party. Salary $150.

Middle-aged man, good personality, to meet and handle general public. $25.

Young office boy, 16-17, for good local Broadway company. $10.

EXPERIENCE ASSOCIATION, INC.,
Central Bldg. (Agency.) 6th & Main.

WANTED — IMPERIAL VALLEY NEEDS MEN. THE HALF CENTURY ASSOCIATION HAS MADE ARRANGEMENTS FOR THE PLACING WITH KLEBERG LAND CO. IN THIS DISTRICT MEN WHO ARE MEMBERS OF THE ASSOCIATION WILL BE PROPERLY HOUSED AND FED; TO HOLD PAST JOB IN CASE OF RETURN. THIS PATRIOTIC MOVEMENT; FOOD WILL WIN THIS WAR. REGISTER WITH THE SECRETARY, 221 SAN FERNANDO BLDG.

WANTED — OXY-ACETYLENE MENDING AND cutting; government work requiring hundreds of men; the work is fascinating, easily learned. Our instructors are the best; qualify you quickly to hold a real job. Call and talk with our students and see our splendid equipped shop. Ship welders are getting 90 cents per hour. Take advantage of this opportunity now. Investigate free at the SANDUSKY TRACTOR AND WELDING SCHOOL, 1246-48 S. Los Angeles st. (See Inst. adv.)

WANTED—SHIPBUILDERS, ALL DEPARTMENTS, see our ad. under "Male Help Wanted, Investment Required." TERMINAL WAYS AND MACHINERY CO., Shipbuilders.

WANTED—OXWELD ACETYLENE WELDERS. how long are you going to read these advertisements and think the matter over before starting to learn? Of course! You know that you are losing money and your country is losing the service of a welder? Do it now; start in at once; you have to think fast to be a good welder. Become one of the great army who are reclaiming millions of tons of broken machinery that only for the welder would go to the junk pile. Every graduate from our school is working. We have the largest of the finest and the only United States standard equipment in the city of Los Angeles, on which you can learn. We give you a general commercial course and a special shipyards training. No matter where they want a welder, if you go through our school you can get a job. FOR A SQUARE DEAL AND AN HONEST RUN FOR YOUR MONEY, SEE TOM WILLIAMS, MANAGER. 1246-48 S. MAIN ST., LOS ANGELES ST. (SEE INST. ADV.)

WANTED—MURRAY & READY.
Leading Employment and Labor Agents.
110 E. 1st st.

Oiler, thresher, $3.50, fd.; tinner, $5-$5.50 day; 3 axle teamster, city, $6 day; carpenter helper, $5 day; pipe fitter and plumber, helper, $5 day; 2 carpenters, beach, $5 day; landscaping gardener, $100 month and found; cutter, ranch, $30 month and found; 3 men to ride motorcycle, city, $14 wk.

Man, wife, rancher and wife to cook, mining co., $142 mo. fd.

10 warehouse men, country, free fare, $4 day. Married rancher, near city, $50 mo. house. 100 men for tunnel, lumbers and ranches. Camp cook, Arizona, $125 mo. fd.

5 men for 6 months' long job, $100 mo., fd. 10 laborers, soda company, $2.60 day.

We Lead—Others Follow.

WANTED—
Fence, oil fields, must be exempt.....$120
Civil engr., draftsman, oil fields, near city.$110
Timekeeper, make distribution, essential..$95
Asst. cutter, Arizona; big camp.....$125
Acct., book-keeper, catering firm, city.....$150
Acct., general book-keeper, ranch.....$90-$100
Car clerk, beach, exempt.....$110
Al groceryman, so. Cal.....$125
Cement finisher, ranch, inventory, make fd.

We have several other excellent positions open at this time. Call and register. We charge you nothing unless we place you.

SOUTHWEST AUDIT & SERVICE BUREAU,
Cit. Nat. Bank Bldg. (Agency.) 8th and Spring.

WANTED—
To two GOOD salesmen we offer a real job with a well established concern. A business that the war has not hurt. These positions offer the following unusual advantages.

1. Unlimited outdoor work.
2. Your own boss—nothing to do but show results.
3. Permanent.
4. Good pay—not BIG—but GOOD.

Apply 3410 S. MAIN ST.

WANTED—AUDITOR ACCOUNTANT, THOROUGHly familiar with general distribution of accounts, for large local company, position lasts about one month. Chance for permanency to right party. Salary $150.

Middle-aged man, good personality, to meet and handle general public. $25.

Young office boy, 16-17, for good local Broadway company. $10.

EXPERIENCE ASSOCIATION, INC.,
Central Bldg. (Agency.) 6th & Main.

WANTED — IMPERIAL VALLEY NEEDS MEN. THE HALF CENTURY ASSOCIATION HAS MADE ARRANGEMENTS FOR THE PLACING WITH KLEBERG LAND CO. IN THIS DISTRICT MEN WHO ARE MEMBERS OF THE ASSOCIATION WILL BE PROPERLY HOUSED AND FED; TO HOLD PAST JOB IN CASE OF RETURN. THIS PATRIOTIC MOVEMENT; FOOD WILL WIN THIS WAR. REGISTER WITH THE SECRETARY, 221 SAN FERNANDO BLDG.

WANTED — OXY-ACETYLENE MENDING AND cutting; government work requiring hundreds of men; the work is fascinating, easily learned. Our instructors are the best; qualify you quickly to hold a real job. Call and talk with our students and see our splendid equipped shop. Ship welders are getting 90 cents per hour. Take advantage of this opportunity now. Investigate free at the SANDUSKY TRACTOR AND WELDING SCHOOL, 1246-48 S. Los Angeles st. (See Inst. adv.)

WANTED—SHIPBUILDERS, ALL DEPARTMENTS, see our ad. under "Male Help Wanted, Investment Required." TERMINAL WAYS AND MACHINERY CO., Shipbuilders.

WANTED—OXWELD ACETYLENE WELDERS. how long are you going to read these advertisements and think the matter over before starting to learn? Of course! You know that you are losing money and your country is losing the service of a welder? Do it now; start in at once; you have to think fast to be a good welder. Become one of the great army who are reclaiming millions of tons of broken machinery that only for the welder would go to the junk pile. Every graduate from our school is working. We have the largest of the finest and the only United States standard equipment in the city of Los Angeles, on which you can learn. We give you a general commercial course and a special shipyards training. No matter where they want a welder, if you go through our school you can get a job. FOR A SQUARE DEAL AND AN HONEST RUN FOR YOUR MONEY, SEE TOM WILLIAMS, MANAGER. 1246-48 S. MAIN ST., LOS ANGELES ST. (SEE INST. ADV.)

WANTED—MURRAY & READY.
Leading Employment and Labor Agents.
110 E. 1st st.

Oiler, thresher, $3.50, fd.; tinner, $5-$5.50 day; 3 axle teamster, city, $6 day; carpenter helper, $5 day; pipe fitter and plumber, helper, $5 day; 2 carpenters, beach, $5 day; landscaping gardener, $100 month and found; cutter, ranch, $30 month and found; 3 men to ride motorcycle, city, $14 wk.

Man, wife, rancher and wife to cook, mining co., $142 mo. fd.

10 warehouse men, country, free fare, $4 day. Married rancher, near city, $50 mo. house. 100 men for tunnel, lumbers and ranches. Camp cook, Arizona, $125 mo. fd.

5 men for 6 months' long job, $100 mo., fd. 10 laborers, soda company, $2.60 day.

We Lead—Others Follow.

WANTED—
Fence, oil fields, must be exempt.....$120
Civil engr., draftsman, oil fields, near city.$110
Timekeeper, make distribution, essential..$95
Asst. cutter, Arizona; big camp.....$125
Acct., book-keeper, catering firm, city.....$150
Acct., general book-keeper, ranch.....$90-$100
Car clerk, beach, exempt.....$110
Al groceryman, so. Cal.....$125
Cement finisher, ranch, inventory, make fd.

We have several other excellent positions open at this time. Call and register. We charge you nothing unless we place you.

SOUTHWEST AUDIT & SERVICE BUREAU,
Cit. Nat. Bank Bldg. (Agency.) 8th and Spring.

WANTED—
To two GOOD salesmen we offer a real job with a well established concern. A business that the war has not hurt. These positions offer the following unusual advantages.

1. Unlimited outdoor work.
2. Your own boss—nothing to do but show results.
3. Permanent.
4. Good pay—not BIG—but GOOD.

Apply 3410 S. MAIN ST.

WANTED—AUDITOR ACCOUNTANT, THOROUGHly familiar with general distribution of accounts, for large local company, position lasts about one month. Chance for permanency to right party. Salary $150.

Middle-aged man, good personality, to meet and handle general public. $25.

Young office boy, 16-17, for good local Broadway company. $10.

EXPERIENCE ASSOCIATION, INC.,
Central Bldg. (Agency.) 6th & Main.

WANTED — IMPERIAL VALLEY NEEDS MEN. THE HALF CENTURY ASSOCIATION HAS MADE ARRANGEMENTS FOR THE PLACING WITH KLEBERG LAND CO. IN THIS DISTRICT MEN WHO ARE MEMBERS OF THE ASSOCIATION WILL BE PROPERLY HOUSED AND FED; TO HOLD PAST JOB IN CASE OF RETURN. THIS PATRIOTIC MOVEMENT; FOOD WILL WIN THIS WAR. REGISTER WITH THE SECRETARY, 221 SAN FERNANDO BLDG.

WANTED — OXY-ACETYLENE MENDING AND cutting; government work requiring hundreds of men; the work is fascinating, easily learned. Our instructors are the best; qualify you quickly to hold a real job. Call and talk with our students and see our splendid equipped shop. Ship welders are getting 90 cents per hour. Take advantage of this opportunity now. Investigate free at the SANDUSKY TRACTOR AND WELDING SCHOOL, 1246-48 S. Los Angeles st. (See Inst. adv.)

WANTED—SHIPBUILDERS, ALL DEPARTMENTS, see our ad. under "Male Help Wanted, Investment Required." TERMINAL WAYS AND MACHINERY CO., Shipbuilders.

WANTED—
Accountants, stenographers, sawyers, chemists, radio operators, electricians, show-card writers, auto mechanics and machinists are needed. Y.M.C.A. schools will prepare you in a few weeks' time for positions paying $1,200 and up. (See Inst. Course.) 715 S. HOPE ST., 10822. Main 1219.

WANTED—
THE
VOCATIONAL EMPLOYMENT DEPARTMENT,
Y.M.C.A., 7th and Hope sts.

To help young men secure employment. Many calls coming in daily. Service of this Dept. a privilege of Membership; guarantees employment.

See SECRETARY.

Office hours, 8:30 a.m. to 12 noon.

WANTED—MECHANICAL DRAWING INSTRUCtor, mechanical engineer or technologist, in connection with engineering training of Students' Army Training Corps. Engineering graduate desired. Send statement of education and experience to the secretary.
THROOP COLLEGE OF TECHNOLOGY, Pasadena.

WANTED—CANVASSERS, SOLICITORS, AGENTS. We pay expenses and commission; the territory is already prepared by advertising and demonstration; quality counts; you must have your own car. Permanent positions at good money if you can deliver the goods. STOP FIRE APPLIANCE CO., 105 N. Pacific Blvd., Huntington Park, Cal.

WANTED—ST ONE OF LEADING FIRMS OF its kind, young man eighteen to twenty-five years of age for outside work. Splendid opportunity to learn a business that pays big money and earn while learning. See MR. KENNEDY, 601 S. Spring, 2nd floor.

WANTED — ACCOUNTANTS, BOOK-KEEPERS, credit men, stenographers and clerical men in all lines to register. Good openings now. F. S. BEAVIS, Agency for "EVERYTHING HUMAN FOR THE OFFICE." Investment Bldg.

WANTED—
2 truck drivers, haul peat, near Bakersfield; wages $55 month and board.
HUMMEL BROTHERS' EMPLOYMENT AGENCY, 116-118 E. Second st.

WANTED—SHIPBUILDERS, ALL DEPARTMENTS, see our ad under "Male Help Wanted, Investment Required." TERMINAL WAYS AND MACHINERY CO., Shipbuilders.

W

...ssified Liners.

...—HELP—
...Male and Female.

...Salesmen.

...WANTED—EXPERIENCED GIRL FOR ... Ribbon department. Apply Chas. ... 1624 Palomar.

WANTED—GIRL IN CRACKER AND CO... partment. KERN-BECK CO., 444 S. ...

WANTED—EXPERIENCED MANGLE OP... by CROWN LAUNDRY, 2838 Pasadena ...

WANTED — GIRL TO OPERATE PRE... chine on handkerchiefs. 2020 W. ...

WANTED—EXPERIENCED DISTRICT ... sewer; also cutter. COLLETTE, 311 S. ...

WANTED — FIRST-CLASS OPERATOR ... BELLO SHOP, Hotel Potter. 10826½ ...

Household and Domestic.

WANTED—

Girl for general housework; family of two; no heavy washing. Hidden district. No washing machine. Wages $40 and up. Reliable and neat girl required.

Apply immediately, 6th floor, Loreaine Apts., 1st door east of West Moth st., or at Loreaine, then walk south.

WANTED—FAMILY OF 4, BOTH FEE... eight in business, need no washing; ... or middle-aged lady as housekeeper ... and some one to assist; must be ... well-behaved little girl of 7; will be ... recommended and refined, and to ... good home, comfortable surroundings ... position. Ladies with references ... ladies please do not apply. Inquire ... 734 S. Los Angeles st. Los ... 311 MERRITT BLDG., Broadway ...

WANTED—EXPERIENCED WHITE W... high-class apartment-house; must be ... powerful; wonderful opportunity ... good home; $40 per week to start. ... 1000 S. HOBART BLVD.

WANTED—YOUNG WOMAN, WIFE OF ... or sailor preferred, to live in ... most-house and act as helper in ... Friday. NEWPORT APTS., Phone ...

WANTED — COMPANIONABLE YOUNG ... ASSIST IN LIGHT HOUSEHOLD; ... TO COOKING; GOOD WAGES. ... KINGSLEY DRIVE. Sutter ...

WANTED — HOUSEMAID IN PRIVATE ... no cooking; no washing. Phone ...

WANTED—PLEASANT WOMAN TO CA... for children; $5 week. 1731 ...

WANTED — WIDOWER, WITH 3 ... wants housekeeper; must be fond ... to take charge of home of three ... C. H. FRIZZELLE, 426 I. W. Hellman ... Phone 64146.

WANTED—GOOD WOMAN FOR GEN... housework; no washing; $5 per week. ... 2172½, or call Friday 250 I. N. ... BLDG.

WANTED—EXPERIENCED GIRL FOR ... and downstairs work, second maid; ... $25. 1000 S. HOBART BLVD. ...

WANTED—GIRL FOR GENERAL HOUSE... Washington-Rimpau car.

WANTED — HOLLYWOOD HIGH SC... girl to assist in family of two and ... 1 to 6 p.m. Call 5926.

WANTED—WOMAN OR GIRL FOR ... housework; 2 in family; no washing. ... Phone Friday, HOLLYWOOD 3005.

WANTED — ELDERLY LADY TO ... home as companion and very light ... W. 23d st. Address D, box 462, ... OFFICE.

WANTED — HOUSEKEEPER WITH ... for couple of children, 10 and 12; ... 2 in family; no washing. 1000 S. ... Phone 10826.

WANTED—WORKING HOUSEKEEPER ... for small family; must be neat, ... willing; care for invalid lady. ... COMMERCIAL AVE.

WANTED—RELIABLE WOMAN FOR ... housework and assist with small ... family; high wages and good home. ... 1000 S. MACKAY.

WANTED—COMPETENT GIRL FOR ... and general housework; no washing; ... family. Small home. Wages $40. ... Wages $40. Call 559256.

WANTED—RELIABLE, MIDDLE-AGED ... for housekeeper for two gentlemen; ... near Compton; no laundry. Call ... BOA, Phone 22852.

WANTED—WOMAN FOR HOUSEWORK ... one living with part ... Call forenoon or after 6 p.m. ...

OFFER FOR OUR EXCLUSIVE ... APPLE I. M. HALL ...

...WANTED—CANDY GIRL ... ROOM, 107 W. 4TH ST. ...

...WANTED—GIRL WHO CAN WRITE ... Apply SMITH'S CANDY ...

...WANTED—BOOKKEEPER ... LOCAL SELLING EFFI... STEADY POSITION ... CITIZENSHIP ...

...WANTED—IMMEDIATELY, YOUNG ... to assist in housework and care ... Address P. box 197, TIMES ...

...WANTED — WOMEN TO PRE... CHICKENS; GOOD WAGES. ... GEORGE CROSTHWAITE, ... Phone 12... 61808.

...WANTED—GIRL FOR GENERAL ... family of two; no washing.

Classified Liners.

MUSICAL INSTRUMENTS—
For Sale, Exchange, Wanted, Etc.

PIANOS BOUGHT, SOLD, TUNED, RENTED, moved, shipped, repaired, refinished, rebuilt, exchanged. Upright pianos rented $1 month up, priced $75 to $750. Grand pianos rented $5 month up, priced $295 to $1800. Player pianos rented $4 month up, priced $150 to $3000. All rent can apply on purchase later. Steps in used pianos, Kimball, Emerson, Steinway, Chickering, Ivers, Knabe, Wagner, Lindeman, Briggs, many other well-known makes. Phone, write or call MR. DAVIS, Phone 10105. 622 S. Broadway.

FOR SALE—KING'S PLAYER PIANO.

Genuine mahogany, 88-note, excellent condition; beautiful toned instrument; original cost, $750; bench, scarf and music rolls included. No reasonable cash offer refused. 411 EXPOSITION ST., 20687.

FOR SALE—PIANOS AND PLAYER PIANOS, new and used, for sale or rent on easy terms. See our complete line phonographs and records. CALIFORNIA PIANO HOUSE, 730 S. Hill st. Phone Broadway 1494.

FOR SALE—MY STEINWAY GRAND PIANO, fine rich tone; cost new $1250; will accept any reasonable offer. In storage at 622 S. BDWY. Can be seen any day or evening.

FOR SALE—WILL SACRIFICE, IF TAKEN THIS week, beautiful mahogany player piano, $300; cost $800; fine condition, including music. HOLLY 1559.

FOR SALE — SCHONINGER PARLOR ORGAN, $20; Martin guitar, high pitched cornet. 2606 S. FIGUEROA.

FOR EXCHANGE—A BRAND NEW TALKING MACHINE and outfit for a second-hand piano or player. PHONE 15962

WE RENT FINE PIANOS FOR $2, $3, $4 MO. You can arrange for purchase allowance and free carting. W. H. FISHER, 107 W. 4TH ST.

FOR SALE — MY ELEGANT PLAYER PIANO with music rolls, bench, $195; pay $5 month. 622 S. BDWY. Can be seen day or evening.

FOR SALE — EMERSON PIANO, $100. ALSO Weber piano and Victrola, storage. 608 W. 6th.

FOR SALE—STEINWAY MINIATURE GRAND, used; also Victrola. Storage, 608 W. 6TH.

FOR SALE—STEINWAY MINIATURE GRAND, little used. Call Storage, 608 W. SIXTH.

FOR SALE—88-NOTE PLAYER PIANO AND 50 rolls, $290. Cost $900. Storage, 608 W. 6TH.

FOR SALE—RARE BARGAIN, $500 CASH. Mason & Hamlin piano. Call at 3766 ARLINGTON.

TO LET — UPRIGHT PIANO, $2.50 MONTHLY. Phone 10105. 622 S. BDWY.

FOR SALE — EMERSON PIANO, $100. ALSO Weber. Call Storage, 608 W. SIXTH.

Wanted.

WANTED—88-NOTE PLAYER PIANO; I AM IN the market for a good one; will pay cash. Call MAIN 6484.

WANTED—UPRIGHT PIANO SUITABLE FOR school purposes. Will pay $75 cash. MAIN 6484.

WANTED — WILL GIVE STORAGE AND CARE for use of piano. 642 W. SIXTH ST.

MACHINERY, ALL KINDS—
For Sale, Exchange, Wanted.

For Sale and Exchange.

FOR SALE—SAVE THE PIECES.

Or if one or more is lost do not throw the rest away or sell for junk. We will make iron, steel, aluminum, brass or copper machinery, tools or articles of any kind like new. Then you can use or sell them at a profit. Our charges are very reasonable. We build new tools on broken gears, etc. Let methods in our 44-year experience and electric welding or cutting. WE SELL COMPLETE OUTFITS AND TEACH YOU HOW TO USE THEM. CALIFORNIA WELDING WORKS, 140 North Broadway.

FOR SALE—RANCH TOOLS!!!

30 DAYS' PRESENT WHOLESALE COST PRICES. WE NEED SPACE FOR OUR TRACTION AND ACETYLENE WELDING SCHOOL. SAVE MONEY. SAVE YOURSELF MONEY. GET YOUR NEXT YEAR'S TOOLS NOW. NOW!

AN ADVERTISING SCHEME, BUT GENUINE SALE.

ALL KINDS OF RANCH TOOLS. SCOTTY'S PLACE, 135 E. LOS ANGELES ST.

FOR SALE—HERCULIT MACHINERY, PARTS AND supplies in repair by new condition at low prices. Pulleys, shafting, hangers, boxes, fans, blowers, agricultural wheels, gears, leather belting, link chain belt, spiral conveyor, gas engines, punches, shears, crushers, belt tighteners and many other articles on hand. Call and see us. We can supply your wants. Large stock to select from and our prices and service will please you. We buy and sell motors and machinery of all kinds. AMERICAN MACHINERY CO., 230 Story st. Phone 131'8.

FOR SALE—MACHINERY AND PIPE; SEALED bids will be received until October 1 on engines, hoists, stamp mill, hand pump, blowers, forges, anvils, cooper wire, manifolds, restaurant range, steam, gasoline, pumping rods, bolting, boilers, ore buckets, shrinker distillate drums, storage tanks, 12,000 feet 4-inch casing, 5000 feet 3½-inch, 2000 feet 3-inch, 600 cabinets; bargain list and inventory and numerous other articles. PETTENGILL 1630 J, corner Walnut and Anaheim sts., Long Beach.

FOR SALE—SECOND-HAND BLACK PIPE; 6-inch, 3c ft.; 4-inch, 4c per ft.; 3-inch, 5c per ft.; 1½-inch, 7½c per ft.; 1-inch, 10c per ft.; ¾-inch, 12½ per ft.; 2-inch, 15c per ft. All kinds of tanks. One 22-H.P. D.C. Northern Electric motor. Fairbanks-Morse generator, belting and gates, hot water tanks, guaranteed, $4 up. We buy, sell and exchange everything. See the iron. CALIFORNIA IRON AND METAL CO., 227 E. 8th st. Main 2534.

FOR SALE—

SECOND-HAND GASOLINE ENGINES. STANDARD MAKES.

ONE-HORSE-POWER TO EIGHTY-HORSE-POWER. GOOD AS NEW.

OIL MINING WRECKING COMPANY. PICO 8245. 2020 SANTA FE AVE.

FOR SALE—ENGINES AND PUMPS.

These is valuable, conserve it, deal with a firm that knows how. 22 years' experience enables us to answer any question pertaining to engines and pumps at once correctly.

LLOYD, 806 N. Main. Phone 67020.

FOR SALE—RANCH TOOLS, WINDMILLS, TANKS, TANK TOWERS, PUMPS, PUMPS FOR LESS.

All material overhauled, guaranteed. Also buy good tools we handle list, machinery column Sunday. DEMMITT CO., upstairs, 120 N. Main.

FOR SALE—2-H.P., 3-PHASE, DIRECT CURRENT Bodine U. S. electric motor; ½ H.P., 3-phase, 210-volt, direct current electric Westinghouse motor; both in 1st class condition. Call KELLY-SPRINGFIELD TIRE CO., 1147 S. Hope st.

FOR SALE—MACHINE SHOP EQUIPMENT, lathe, planer, shaper, emery wheel stand, shafting, emery wheel, surface, etc.

L. box 213, TIMES OFFICE.

FOR SALE — BIG BULL TRACTOR, 10-20 SIZE, practically new, just overhauled and in perfect condition. Can be seen at 127 S. LOS ANGELES ST. Frank Wertz.

FOR SALE—WOOD SAWING OUTFIT, INCLUDing automobile. Price right. Inquire DAMOORE STATION, San Fernando Road and Colorado sts., Glendale.

FOR SALE—MOTOR, LIGHT DRILL PRESS, emery wheels and other machinery. 1310a SAN PEDRO ST.

FOR SALE—FINE BIG WINDMILL, GOOD AS new, first-class condition. CAL. IRON & METAL CO., 227 E. 8th st. Main 2534.

FOR SALE—MACHINERY OF EVERY DESCRIPtion, new and second-hand. BUTTNER MCCLAIN LAND CO., 207 E. Los Angeles. Mdwy. 9098. 9098.

FOR SALE — SEVERAL NEW AND SLIGHTLY used engines. ARNOTT & CO., Implements, 112 N. Los Angeles st.

FOR EXCHANGE—HAVE GARAGE, MACHINERY, including automobile; value $16000; want equity in house or clear lot. Phone BDWY. 3819.

FOR SALE—EXCHANGE AND BUY, PIPE, FITtings, hot water tanks; all kinds of iron. CAL. IRON & METAL CO., 227 E. 8th st. Main 2534.

FOR SALE—260 BUY, MACHINERY OF ALL kinds, saw mill, mine and shop. AMERICAN MACHINERY CO., 230 Story st. Phone 13158.

FOR SALE—50-H.P. WESTERN GAS ENGINE, and 7-inch pump. At condition, all for $1000. LEWIS, 2788 San Pedro. Phone 12060.

FOR SALE—REDWOOD WATER TANKS OF ALL descriptions. Very cheap. 1493 E. 6TH ST.

Wanted.

WANTED—TO BUY POWER SHEAR TO HANDle up to 14-gauge four-foot wide. HARVEY MACHINE CO., 1401 San Pedro.

WANTED — SCOTTY, 135 S. LOS ANGELES ST., pays cash for pumps, engines, all kinds of farm machinery. Phone MAIN 2520, buyer will call.

WANTED—50 GALLON STEAM JACKET kettle. BOYLE 2464; 41461.

MISCELLANEOUS—
For Sale.

FOR SALE—

100 tons of Macdonald coal.

40 tons cut and round iron.

$5000 stock of bolts, all sizes.

$2000 stock of nuts, all sizes.

TO BE CLOSED OUT AT A SACRIFICE. SEE US BEFORE BUYING.

IMPLEMENT STORE, 110 N. Los Angeles.

FOR SALE — HOT WATER TANKS, $4 UP, guaranteed; iron rubbish cans, rubbish burners, galvanizing tanks and all kinds iron tanks from 5 to 7,000 gallons; iron, heating and range; tubing; boiler mold; wooden doors, $1, and everything in the iron line. CALIFORNIA IRON AND METAL CO., 227 E. Eighth st. Main 2534.

FOR SALE—ABOUT THIRTY-FIVE TONS OF OAT and barley hay, will sell in bulk or bale. Santa Monica Canyon, Mr. Wright, 408 S. Hill st. Tel. 10743.

FOR SALE—5 GALS. AUTO POLISH, 5 GALS. tire dressing, 10 gals. of celestine linseed oil, 200 lbs. white lead, 100 lbs. Mona and paint, 50 rolls of roofing paper. This stock must be closed out quickly.

IMPLEMENT STORE, 110 N. Los Angeles.

FOR SALE—RANCH TOOLS, WINDMILLS, TANKS, TANK TOWERS, PUMPS, PUMPS FOR LESS.

All material overhauled, guaranteed. Also buy good tools we handle list, machinery column Sunday. DEMMITT CO., upstairs, 120 N. Main.

FOR SALE—2-H.P., 3-PHASE, DIRECT CURRENT Bodine U. S. electric motor; ½ H.P., 3-phase, 210-volt, direct current electric Westinghouse motor; both in 1st class condition. Call KELLY-SPRINGFIELD TIRE CO., 1147 S. Hope st.

FOR SALE—MACHINE SHOP EQUIPMENT, lathe, planer, shaper, emery wheel stand, shafting, emery wheel, surface, etc.

L. box 213, TIMES OFFICE.

FOR SALE — BIG BULL TRACTOR, 10-20 SIZE, practically new, just overhauled and in perfect condition. Can be seen at 127 S. LOS ANGELES ST. Frank Wertz.

FOR SALE—WOOD SAWING OUTFIT, INCLUDing automobile. Price right. Inquire DAMOORE STATION, San Fernando Road and Colorado sts., Glendale.

FOR SALE—MOTOR, LIGHT DRILL PRESS, emery wheels and other machinery. 1310a SAN PEDRO ST.

FOR SALE—FINE BIG WINDMILL, GOOD AS new, first-class condition. CAL. IRON & METAL CO., 227 E. 8th st. Main 2534.

FOR SALE—MACHINERY OF EVERY DESCRIPtion, new and second-hand. BUTTNER MCCLAIN LAND CO., 207 E. Los Angeles. Mdwy. 9098. 9098.

FOR SALE — SEVERAL NEW AND SLIGHTLY used engines. ARNOTT & CO., Implements, 112 N. Los Angeles st.

FOR EXCHANGE—HAVE GARAGE, MACHINERY, including automobile; value $16000; want equity in house or clear lot. Phone BDWY. 3819.

FOR SALE—EXCHANGE AND BUY, PIPE, FITtings, hot water tanks; all kinds of iron. CAL. IRON & METAL CO., 227 E. 8th st. Main 2534.

FOR SALE—260 BUY, MACHINERY OF ALL kinds, saw mill, mine and shop. AMERICAN MACHINERY CO., 230 Story st. Phone 13158.

FOR SALE—50-H.P. WESTERN GAS ENGINE, and 7-inch pump. At condition, all for $1000. LEWIS, 2788 San Pedro. Phone 12060.

FOR SALE—REDWOOD WATER TANKS OF ALL descriptions. Very cheap. 1493 E. 6TH ST.

Wanted.

**WANTED—50 HOT

Classified Liners

...for Sale.

...dwelling in desirable resi... the following list of mod... or will buy brand new, and... located in the beautiful Wil...

HORSES, MULES, CATTLE, Etc.—For Sale, Exchange, Wanted.

For Sale.

FOR SALE—
I big team geldings, weight 3000 to... mare; 5 and 6 years; 2800 and 3000... Bay mare, 1000 lbs., coming 5 years... 1 2-bin John Deere thimble skein w... to wear. LESTER JOHNSTON HARVE... north of Newport Beach.

FOR SALE—FRESH YOUNG PURE-BRED... cow, price $125. Call J. A. ... 1-4 mile east of Randolph; calle... cated ½ mile east of Watts station.

TO LET—HORSES TO REST FROM W... Stable sold on installment plan... KING, 600 E. 7th st. Austin auto ... day to o'clock.

FOR SALE OR RENT—
20 HEAD OF GOOD HEAVY WORK ... CALL 12333.

FOR SALE—VERY NICE JERSEY COW... cow and nice laying hens. 3035 N. ... VIEW AVE.

FOR SALE—YOUNG DURHAM SHORT-H... cow, under cover. HARVEY & KILE, ... Bldg., 426 E. Spring.

FOR SALE—A SOUND HORSE. CALL ... HARVARD BLVD.

FOR SALE—A YOUNG HORSE, CHEAP, ... MORGAN AVE.

FOR SALE—TEAM. 1626 E. WASH...

Wanted.

WANTED—WE PAY CASH FOR HORSES ... Broadway 4170. 722 San Pedro st. ... Pacific South 2719-J.

WANTED—GENTLE HORSE FOR LIGHT ... for his feed; will have good home ... party. Call WILLIAMS, Verdugo Hills.

WANTED — COWS, CALVES, BULLS ... Main 8967. 1000 S. Main st. Home ... SOUTH 2097-J-1; VERMONT 6015.

WANTED—MILCH COWS, BEEF CATTLE ... Call or write H. FROEHLICH, 1343 ... Broadway 5818.

POULTRY AND PET STOCK.—For Sale, Exchange, Wanted.

For Sale.

Poultry and Poultry Supplies.

FOR SALE—100 RHODE ISLAND RED ... to 6½ months old; 25 White Rock ... months old. 1000 MAIN. Park Poultry Co. South 1682.

WANTED — WE PAY HIGHEST CASH ... Phone SOUTH 1435-W. Park Poultry Co.

WANTED — 100-EGG INCUBATOR; ... must be good condition. Box ... Herald.

WANTED—PULLETS, HENS, RABBITS. ... Call anywhere. 6825 S. VERMONT.

Pigeons, Birds, Etc.

FOR SALE—PAIR OF MATED ORANGE ... ln. 64. Females, $1. 1854 E. ...

Goats, Milch, Etc.

FOR SALE — GOOD MILCH GOAT, ... coming fresh; will exchange for ... or car. 1000 E. WASHINGTON AVE. ...

FOR SALE—MILCH GOATS, RABBITS. ... Bonnie Brae car. Phone ... CARL F. SHERIDAN, 3134 Cor...

FOR SALE—TWO TOGGENBURG MILCH ... milch goats, $35 each. 6625 S. ...

Rabbits, Hares, Etc.

FOR SALE—RABBIT HUTCHES, 50 ... ing out. For choice Flemish Giant ... Dutch buck. 646 W. 10TH.

Dogs and Dogs at Stud.

FOR SALE—THE DOG SHOP—
CLASSY, GUARANTEED HEALTH PUPS ... THE EXCLUSIVE DOGGIE ... 302 W. NINTH ST.

FOR SALE—PEDIGREED PERSIAN ... 2197 W. SEVENTH. Phone ...

Wanted.

IN THE RETAIL BUSINESS? PAY ... Call anywhere. HOTEL ... other ...

WANTED—ALL VARIETIES OF ... cat prices paid. Call anywhere. ...

WANTED—POULTRY. CALL ANY... POULTRY CO., Inc., 2548...

HOUSES— For Sale.

FOR SALE—

FOUR FURNISHED BUNGALOWS

(United States Bankruptcy Sale)

Four Furnished Bungalows, ...

I am offering the above four ... naked bungalows, situated at ...

618, 622½, 630, 630½ W. 27TH ...

The houses are in the form of a ... bring in $540 per year; are now ... and are always rented. This price ... will prevent new building for some ... At the option of the buyer ... $18000, in cash, or cash, ...

I WILL ACCEPT THE HIGHEST ... $10000 or $20000 if the bid is ... any time and close; I shall ... SATURDAY, SEPTEMBER 28, ... TO CONFIRMATION OF SALE ... THROUGH REALTY BOARD. ... WILL BE OPEN FOR BIDS ... ON THAT BASIS, BUT THE ... ESTATE THEN MUST WILL ... ACCEPT.

Ask for Mr. Dolwig.

WM. H. MOORE, Jr., Trust ...
704 Higgins Bldg.
10113.

FOR SALE—
Six-room Bungalow, ... Terms Payable Only $20 a ... Cottage, 5 rooms, ... by a cement ... ; modern; ... down living and dining ... laundry tubs; ... $2000; terms ... Call W. H. ... REALTY-KELLS, WRIGHT-... CARLSON CO., 10745.

FOR SALE—
Six-room Bungalow, ... Terms Payable Only $20 a ... Cottage, 5 rooms, ... by a cement ... ; modern; ... down living and dining ... laundry tubs; ... $2000; terms ... Call W. H. ... REALTY-KELLS, WRIGHT-... CARLSON CO., 10745.

FOR SALE—$1650 BUNGALOW, $200 ... ...ache bath, ...ce, ...ard, ...ce; ... ...ce; ... ...ce;

THE CITY
AND ENVIRONS.

To Serve Dinner.

Bartlett-Logan W.R.C. will serve dinner at noon today in Patriotic Hall, No. 1816 South Figueroa street.

For School Fund.

A dance for the benefit of the school fund will be given Sunday evening in Shrine Auditorium by the Ladies' Auxiliary of the Central-avenue Talmud Torah of Agudas Achim Congregation.

For National President.

Mrs. Stella Moore, national president of the Daughters of Veterans, will be the guest of honor at a meeting of Tents Nos. 4 and 14, this evening, at the home of Mrs. Edna Wadsworth, No. 525 South Gramercy place.

To Boost for Loan.

Magnolia-avenue Civic Center, after three months' vacation, will hold their first meeting this evening, the 26th inst., at the Magnolia-avenue school bungalow. There will be speaking on the Liberty Loan drive and good music.

Caledonian Club Social.

The Caledonian Club of Los Angeles will give its usual monthly social entertainment at the Friday Morning Club, No. 940 South Figueroa street, at 8 o'clock tomorrow evening. A special programme has been prepared and the families and friends of members are invited.

Course in History.

A special series of lectures on "The French Revolution in the Light of Modern Times" will be given by Dr. Frank J. Klingberg for the extension division of the University of California, starting this afternoon at 4:15 o'clock in the Supreme Court Chamber, Union League Building.

On the Old Missions.

A lecture with pictures, free to the public, on the old Franciscan missions of California, will be delivered by John Steven McGroarty, author of the "Mission Play," Monday evening at 8 o'clock, at the auditorium of the Knights of Columbus Building, Sixth and Flower street. Bishop Cantwell will preside.

At British Ambulance Tea.

Maj. Durand of the Canadian army, who is just back from the French front, will be guest of honor and speaker at the British Ambulance tea at the Westminster Hotel at 4 o'clock this afternoon. Mrs. Margaret Ham, Dr. Willamnia Breden and Mrs. Reginald Jones are to be the hostesses. Maj. Durand went with the first Canadian expeditionary forces to France at the beginning of the war.

Christian Science Lecture.

Under the auspices of the Fourth Church of Christ, Scientist, a free lecture on Christian Science will be given by Judge Samuel W. Greene of Louisville, Ky., Friday night at the Highland Park Ebell Club House, No. 131 Avenue 57. Judge Greene is a member of the Board of Lectureship of the Mother Church, the First Church of Christ, Scientist, of Boston, Mass.

For Volunteers.

An entertainment for the benefit of the Fifteenth Separate Company, California Infantry, N. G., will be given Sunday evening at the California Temple of Art, No. 823 South Grand avenue, with F. Constantino, the head of the latter organization, assisting. The entertainment will include vocal numbers by Mr. Constantino and others, as well as instrumental numbers and selections by the Temple of Art Symphony Orchestra.

By Church Sodality.

"The Dance of the Allies," a new terpsichorean composition created by Miss Dolores Palethorpe, and to be given by herself, will be the principal feature of the benefit dance to be given by the Young Ladies' Sodality of St. Agnes Church at the parish school hall, West Adams street and Vermont avenue, tomorrow evening. The benefit is for the Chaplains' Aid, the young women of St. Agnes Church having only recently organized a chapter of this organization and this being their first entertainment.

To Welcome Soldiers.

Soldiers and sailors who formerly lived in Kansas will be honor guests at the Kansas State Society picnic to be held in Sycamore Grove all day next Saturday. Invitations to the service men at Fort MacArthur, Arcadia Balloon School, Naval Training Station and Riverside Aviation School have been extended. Judge J. W. Summerfield will give the address of welcome. Kenyon Warren of Pasadena will respond. Other patriotic addresses have been arranged for.

Need One Hundred More.

Applicants not able to qualify as potential officers in the Coast Artillery officers' training school are being accepted as enlistment specialists, according to announcement made yesterday at the headquarters in room 513 Chamber of Commerce Building. Men assigned to this class are developed into electrician sergeants, radio sergeants, sergeant-majors and master gunners. Including the men accepted yesterday, the total now is 150, of whom twenty are classed as enlistment specialists. There are openings for 100 additional men for the officers' training school and for a number of enlistment specialists.

On War Work.

Because the government is calling so insistently for men and women trained in accountancy and executive lines to fill vital positions in the various departments of production and supply, the school of commerce, accounts and finance of the Southwestern University will concentrate work this year on its accounting and business law curriculum, covering a schedule of two full years of work, stated J. J. Schumacher, the secretary, yesterday. Students with proper qualifications are admitted to advanced standing. At this time a special class preparing candidates for the State accountancy examination is being conducted. The regular school term will open Tuesday in the Wilcox Building.

TO CONSIDER RAIL CONTRACT.

[BY A. P. NIGHT WIRE.]

PHILADELPHIA, Sept. 25.—The directors of the Pennsylvania Railroad Company today issued a call for a special meeting of stockholders on October 30, to act on the agreement with the government and other matters growing out of the Federal control of the company's property.

Named on War Credits Board.

[BY A. P. NIGHT WIRE.]

WASHINGTON, Sept. 25.—Albert W. Russel, a Detroit manufacturer, was today appointment a member of the War Credits Board by Acting Secretary of War Crowell.

When Your Eyes Need Care

Try Murine Eye Remedy. At your druggist's. 60c per bottle. For Book of the Eye Free, write Murine Eye Remedy Co., Chicago.

ASKS SUPREME COURT TO VOID WET RULINGS.

GOVERNMENT APPEALS DECISIONS HANDED DOWN BY TWO FEDERAL JUDGES.

[BY A. P. NIGHT WIRE.]

WASHINGTON, Sept. 25.—Two appeals from Federal court decisions nullifying in part the Reed amendment prohibiting interstate shipments of intoxicating liquors into dry States for beverage purposes were filed today in the Supreme Court by the government.

Because of the importance of the action inforcing prohibition, the court was asked to expedite consideration of the cases.

"In one case the lower court held that the act does not prohibit transportation of liquor through a dry State. In the other proceedings, appealed from West Virginia, the court held that, while the liquor was transported into a dry State from another State, it was not transported 'interstate commerce' because intended for personal use and not for purposes of trade."

In asking the reversal of the decision affecting shipments of liquor through a dry State, the government in its brief declared that "whenever liquor is being transported in interstate commerce and not for one of the excepted purposes, and crosses the line of a dry State into that State, the Reed amendment has been violated, whether such liquor be intended for consumption or sale or only for further transportation, or for any other purpose."

Relative to the West Virginia case, the government contends that the "Reed amendment is an absolute prohibition against the movement, in interstate commerce, of intoxicating liquors except for scientific, sacramental, medicinal or mechanical purposes," from a "wet" State to a prohibition State, and as such supersedes so-called "quart-a-month" laws of West Virginia and other States.

URGES Y.M.C.A. TO DROP CLASS ONE MEN.

[BY A. P. NIGHT WIRE.]

NEW YORK, Sept. 25.—Widespread voluntary enlistments of Y.M.C.A. workers in France at this time would seriously interfere with the organization's work in the army, in the opinion of Gen. Pershing, who has written to E. C. Carter, head of the Y.M.C.A. overseas forces, to that effect.

"I suggest the following arrangement," said Gen. Pershing in his communication to Mr. Carter, made public here today.

"Of the men from 32 to 45 years old now enlisted in the work, those assigned to Class 1 should leave the service of the Y.M.C.A. as soon as you can replace them. Those assigned to deferred classes should continue in service until called for military service or transferred to Class 1. Hereafter the Y.M.C.A. should recruit no men between 32 and 45 years of age who are assigned or likely to be assigned to Class 1. It should, however, recruit men of these ages who are assigned or likely to be assigned to deferred classes, with the understanding that they are liable to service whenever called."

Stefansson to Visit Mother.

[BY A. P. DAY WIRE.]

VICTORIA (B. C.) Sept. 25.—Vilhjalmur Stefansson, the explorer, after spending a week in Victoria, left today for Seattle. He will remain there for a few days and then will proceed to Wynward, Sask., where his mother lives.

Churches Make $3,000 Converts.

[BY A. P. NIGHT WIRE.]

CHICAGO, Sept. 25.—The Rev. M. C. Pearson of Indianapolis told the interchurch war conference today that the churches of his city, by a united campaign in the past year, had made 3,000 converts.

BUSINESS BREVITIES.

[Advertising.]

The Times Branch Office, No. 619 South Spring street. Advertisements and subscriptions taken. Telephones Pico 700, 10391.

Dr. E. L. Townsend, dentist, 418 Bradbury Bldg.

Yarn for knitting, at wholesale prices. A. Brick, 745 S. Broadway.

St. Edgar Hotel, best in Redondo.

Steckel should take your picture.

MARLEY 2½ IN. DEVON 2¼ IN.
ARROW COLLARS
CLUETT PEABODY & CO. INC. TROY N.Y.

As Pure As The Lily
"Her complexion is like a Lily"— the beautiful velvety softness of her skin with its radiant pearly-white appearance is obtained thru the use of
Gouraud's Oriental Cream
Send 25c. for Trial Size
FERD. T. HOPKINS & SON New York

EPILEPTIC ATTACKS Have Been STOPPED For Over 50 Years
by DR. KLINE'S EPILEPTIC REMEDY. It is a rational and remarkably successful treatment for Fits, Epilepsy (Falling Sickness) and kindred Nervous Derangements. Get or order it at any drug store.
Send for our valuable book on Epilepsy. It is FREE
Dr. R. H. KLINE CO., Department S

"The Exclusive Specialty House"
Myer Siegel & Co
443-445-447 S. Broadway

Knit Underwear
—for the cool autumn days. Medium weight cotton union suits with band top and tight knee..... 75c
In flesh..... 85c
Other weights and styles at $1, $1.50 and $1.75

The Seasons' Veils
—in drapes, "slip-on" and by the yard, are here in all popular meshes, styles and colors.
Popular Prices Prevail

TRAIN YOUR HAIR AS AN ACTRESS DOES

No class of people devotes as much time to beauty as do actresses, and no class must be more careful to retain and develop their charms. Inquiry develops the information that in hair care they find it dangerous to shampoo with makeshift hair cleanser. The majority say that to have the best hair wash and scalp stimulator at a cost of about three cents, one need only get a package of Canthrox from your druggist; dissolve a teaspoonful in a cup of hot water and your shampoo is ready. This makes enough shampoo liquid to apply it to all the hair instead of just the top of the head. After its use the hair dries rapidly, with uniform color. Dandruff, excess oil and dirt are quickly dissolved and entirely disappear when you rinse the hair. After this your hair will be so fluffy it will look much heavier than it is. Its luster and softness will delight you, while the stimulated scalp gains the health which insures hair growth.

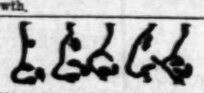

Wrinkles, Withered Skin, Pittings, Scars,
moles, freckles, birthmarks, pimples, blackheads, sagging cheek and brow, puffy eyelids, baggy or stringy necks; double, thick, corrugated and hair lips, receding chin, thin necks, ill-shaped noses, outstanding or deformed ears, sunken temples, hollow cheeks corrected; paraffine or lumpy filling removed.
DRS. STEELE & STEELE
Skin and Feature Specialists.
Consol. Realty Bldg., 607 South Hill Street
Hours, 10 to 5.
Phone 62006.

Soothe Your Itching Skin With Cuticura
Sold throughout the U. S. A. Canada and Foreign Countries. Sample each Free of "Cuticura, Dept. H, Boston."

Got the hay fever!
We are making Pants for Men
We are making Suits for Men
We are making O'coats for Men
It will pay all Men to visit Brauer's Fall Opening; here are All-Wool stylish fabrics, tailored by Experts at—
$30, $35, $40 the Suit
Let us measure you TODAY.
Art Brauer & Co
—Tailors to Men Who Know
TWO SPRING ST. STORES
345-347 and 529-527½

OPERATING

done entirely by proprietor. Why depend on the work of disinterested operators?
Dr. B. C. Sutherland
Formerly Drs. Hines & Sutherland
820 South Broadway
Opp. Hamburger's Dept. Store.
Hours: 8:30 a.m. to 5:30 p.m.
Phone: Main 1468.

ESTABLISHED 1891
Woodill & Hulse Electric Co. Inc.
111-113 EAST 3RD ST.
JUST AROUND THE CORNER FROM 325 MAIN

Subscribe to the
CHRONICLE
San Fancisco's Leading Daily and Sunday Paper
You cannot afford to overlook its special Sunday features, which teem with interest.
Subscription and advertising rates given upon application to the Los Angeles representative of the Chronicle—
F. A. TAYLOR
337 South Hill Steet
Main 6637 61273

AUCTION.
Big Furniture Auction
Saturday, Sept. 28th, 9:30 A.M.
Removed for convenience of sale to
721 SOUTH OLIVE STREET
Three van loads of good goods.
STROUSE & HULL, Aucrs. 62705.

TEETH $5.00
Best set (none better, no matter how much you pay), including your choice of material, double suction. Natural Gums, and guaranteed 10 years..$5.00
Gold Crowns..$4.50
Bridge Work..$4.50
Porcelain Crowns..$4.00
Gold Fillings..$1.00 up
Gold Inlays..$1.50 up
Synthetic Porcelain Fillings..$1.00 up
Cement Fillings..50c up
Silver Fillings..50c up
Teeth Treated..50c
Nerve Removed (Painless)..$1.00
Teeth Extracted (Painless)..50c
X Ray Examination..$1.50
OLD GOLD in extracted teeth is valuable. I pay cash or allow full value for it on dental work.
No charge for painless extracting when plate or bridge work is ordered.
ONE PRICE ONLY
The Only Private Dentist in the City Today Work at Such
REMARKABLY LOW PRICES
NOT A DENTAL PARLOR. A private, high-class, up-to-date, SANITARY dental office, with sterilized instruments and gentlemanly operators whom you will not be ashamed to recommend to your friends.
EXAMINATION FREE
Hours 8:30 to 6:00
DR. FAIRFIELD
300-305 Pantages Theater Bldg.
536 South Broadway. Both Phones.

AUCTION.
TRADE SALE!
$6000 STOCK
5006 Moneta,
Thursday, 10 A.M.
Automobile, Bicycle, Motorcycle Accessories.
500 new bicycle, motorcycle tires, 50 new bicycles, shop equipment, tools, vulcanizer, vises, drills, frames, new wheels, 24 bbls. motor oil, Ford accessories, Remington typewriter, cash register, horns, pedals, scale, work benches, pumps, handlebars, auto horns, graphites, chains, other goods, will be sold in lots; dealers and public invited. South 1260.
KEMP & SON,
Expert Auctioneers.

AUCTION
Thursday, Sept. 26th at 10 a.m.
At Shattuck & Nimmo warehouse, cor. 9th & Alameda Sts. Unclaimed storage household goods on above date.
J. J. Sugarman, 335 Los Angeles St.
Phone 64810.

THOS. B. CLARK
General Auctioneer and Importer of Antique Furniture
MOVED TO
911-913
South Hill St.
F1207. Main 3091.

RHOADES & RHOADES
Expert Live Stock Auctioneers
Ben A. Rhoades and Harold B. Rhoades.
Sales conducted in all parts of California and adjoining States.
Office, 1501-3-5 So. Main St., Los Angeles
Phones: Main 1359—35679

AUCTION
THURSDAY—10 A. M.
Big all-day Auction Sale at
1053-55 SO. MAIN ST.
Furnishings of 16 Rooms.
We have for today's sale, the complete, nice staple furniture, rugs, etc., of 16 rooms. An exceptionally good lot of furniture, rugs, bedding, etc. Lunch served.
REED & HAMMOND, Aucts.

AUCTION
S. W. KOHN,
The Reliable Auctioneer.
Pays highest cash prices for all kinds of merchandise, fixtures, furniture, restaurants, etc.
Auction sales conducted anywhere. CASH advances made on consignments.
NOTICE—Before you sell call on me. Phone Main 2655, evenings, Home 21697. Salesrooms 1607 S. Main St., near West 16th St., Los Angeles.

Grand Central Public Market

FOR VICTORY
BUY 4th LIBERTY LOAN BONDS

SHE USED TO BE GRAY
Society Ladies Everywhere Use "La Creole" Hair Dressing.
The well known society leader's hair was prematurely gray, perhaps just like yours, but Mrs. J—— heard of "La Creole" Hair Dressing—now thousands of people everywhere had used it with perfect satisfaction. It is not a dye, but a preparation designed especially for the purpose of gradually restoring color to gray or faded hair, and which is easily applied by simply combing or brushing through the hair. "La Creole" Hair Dressing positively eradicates dandruff, keeps the scalp in a healthy condition and promotes the growth of new hair; brings back a natural, soft, even, dark shade to gray or faded hair, and makes it lustrous, full of life and beautiful.
USE
"LA CREOLE" HAIR DRESSING
to prevent your hair from growing gray and to restore a beautiful dark color to gray or faded hair. For sale by Owl Drug Company's Drug Stores and all good drug stores everywhere. Mail orders from out of town customers filled promptly upon receipt of regular price, $1.20. "La Creole" Hair Dressing is sold on a money-back guarantee.

Get the habit of ordering CRESCENT SPECIAL WEEK-END BRICK ICE CREAM

The jewelry store visitors to California always enjoy
Brock and Company
Jewelers Diamond Merchants
BROADWAY

CONSTANTIAN
The Best In Oriental Rugs
340 South Broadway

D. BONOFF
FURRIER
LATEST FUR FASHIONS.
New Location,
810 S. Broadway. Phone 13613.

Bluhill cheese
fits in on that auto trip!

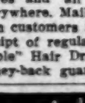

McBURNEY'S KIDNEY and Bladder Medicine.
For Bright's Disease, brick dust deposit, bed - wetting, gravel, dropsy, diabetes and rheumatism. Send 50 cents in 2c stamps to W. F. McBurney, 2007 S. Vermont Ave., Los Angeles, Cal., for 5 days' treatment. Prepaid, $2.00, all druggists. Established 1894.

Marshall Stedman
Teacher of Drama
EGAN SCHOOL

JEVNE'S
BDY 4906 10651

JOIN THE COMMERCIAL BOARD
Of Los Angeles.
for Better Business.
904 Higgins. Phone 62206.

PROPOSE SHIP LINE SEATTLE TO JAPAN.

[BY A. P. NIGHT WIRE.]

SEATTLE, Sept. 25.—Y. Nataitani, representative of the Mitsubishi Corporation, a Japanese steamship concern, announced here today that his company intends to establish a direct steamer line between Japan and Seattle.

British Rail Strike Called Off.

[BY ATLANTIC CABLE AND A. P.]

CARDIFF, Sept. 25.—At a meeting here today 3000 railway men decided unanimously to resume work at once.

THE WEATHER.
[Official Report.]

LOCAL OFFICE, U. S. WEATHER BUREAU, Los Angeles, Sept. 25.—[Reported by Ford A. Carpenter, Meteorologist.] At 5 o'clock a.m. the barometer registered 29.97; at 5 p.m., 29.88. Thermometer for the corresponding hours showed 60 deg. and 71 deg. Relative humidity, 5 a.m., 97 per cent.; 5 p.m., 56 per cent. Wind, 5 a.m., northeast, velocity 4 miles; 5 p.m., southwest, velocity 9 miles. Highest temperature, 75 deg.; lowest, 58 deg. Rainfall for season, .38 of an inch. Barometer reduced to sea level.

WEATHER CONDITIONS.—The eastern and western areas of high pressure have united this morning and form one extensive field covering the greater part of the United States. The southwestern low area caused somewhat warmer weather in that portion of the country, but elsewhere the temperatures are practically unchanged.

ORCHARD REPORTS.—Minimum and maximum temperatures from orchards reported to the Los Angeles office of the U. S. Weather Bureau yesterday are as follows:

Stations—	Max.	Min.
Pasadena	87	59
Pomona	93	56
Redlands	93	54
Riverside	93	54
Santa Barbara	78	58
San Bernardino	93	55

LOCAL FORECAST.
For Los Angeles and vicinity: Fair Thursday.
STATE FORECAST.
SAN FRANCISCO, Sept. 25.—Weather forecast: San Francisco and vicinity: Fair Thursday; light westerly winds.
Southern California: Fair Thursday; light northerly winds.
Sacramento, Santa Clara and San Joaquin valleys: Fair Thursday; light northerly winds.
ARIZONA FORECAST.
WASHINGTON, Sept. 25.—Forecast for Arizona: Fair Thursday and Friday; not much change in temperature.

TEMPERATURES.

	Max.	Min.		Max.	Min.
Abilene	88	70	Phoenix	97	70
Boise	70	48	Pittsburgh	77	53
Boston	69	48	Pomona	87	52
Buffalo	68	56	Portland, Or.	78	48
Chicago	82	58	Rapid City	82	48
Denver	86	62	Reno	92	48
Des Moines	88	60	Redlands	93	54
Dodge City	92	50	Riverside	93	54
Eureka	72	50	Roseburg	78	48
Flagstaff	70	30	Roswell	94	60
Fresno	88	60	St. Louis	78	58
Galveston	84	74	St. Paul	78	52
Havre	80	48	Sacramento	90	56
Helena	86	52	Salt Lake City	90	62
Huron	86	54	Santa Barbara	78	58
Independence	90	46	San Bernardino	93	55
Kamloops	70	42	San Diego	78	64
Kansas City	88	62	San Francisco	72	56
Knoxville	78	52	St. Louis Obispo	78	52
Los Angeles	78	60	San Pedro	78	64
Memphis	94	64	Seattle	80	50
Modena	90	48	Spokane	72	46
Mt. Tamalpais	72	52	Tonopah	86	52
Needles	98	70	Tucson	96	70
New Orleans	82	72	Tampa	90	72
New York	68	54	Washington	74	52
North Head	64	52	Winnemucca	82	46
Oklahoma	90	68	Winnipeg	74	50
Omaha	90	66	Yuma	94	70
Pasadena	83	50			

COLORADO RIVER.
YUMA (Ariz.) Sept. 25.—[Exclusive Dispatch from the U. S. Reclamation Service.] Gauge height, 6 feet; discharge, 5200 cubic feet; yesterday, 5200 cubic feet; today, 5200 cubic feet.

TIDE TABLE.

	High.	Low.	High.	Low.
Thursday,	Sept. 26.. 2:27	7:08	12:39	7:39
	3.3	3.0	3.7	0.7
Friday,	Sept. 27.. 3:29	8:10	1:00	10:56
	3.2	3.1	3.7	0.6
Saturday,	Sept. 28.. 5:39	10:57	1:33	11:53
	3.1	3.2	3.7	0.5
Sunday,	Sept. 29.. 6:19	12:00	5:37	----
	4.5	3.3	3.8	----

NOTE.—In the above table of tides, one hour should be added to the various times mentioned until the last Sunday in October, in order to conform with the daylight law.

VITAL RECORD.

MARRIAGE LICENSES.

The following marriage licenses were issued yesterday. Name and age given.

ARMSTRONG—BLOCK, Irwin W. Armstrong, 20; Blanche A. Block, 20.
BARTLETT—FISLER, Arthur J. Bartlett, 29; Iris L. Fisler, 24.
BOLIN—TOEDLER, Henry B. Bolin, 21; Reta B. Toedler, 20.
BUNDY—SMITH, Joseph S. Bundy, 23; Minnie E. Smith, 21.
CATUDAL—WELSH, Don F. Catudal, 22; Mary M. Welsh, 20.
COOK—ALLEN, William E. Cook, 30; Anna E. Allen, 28.
CORTA—RIVALLE, Frank P. Corta, 21; Gladys G. Rivalle, 20.
CRUM—BECKETT, Moses Crum, 21; Ruby Beckett, 18.
CUTHILL—OHLSON, Angus Cuthill, 21; Eva V. Ohlson, 20.
DE LA GORA—STREHLOW, Joseph A. de La Gora, 24; Amanda Strehlow, 21.
DIAZ—GONZALEZ, Benito Diaz, 20; Andrea Gonzalez, 18.
DODDER—WHITE, Charles B. Dodder, 40; Audrey V. White, 23.
FINDERSEN—SULWILER, Louis H. Findersen, 72; Virginia Fuhrler, 60.
FRAIJO—MARTINEZ, Timoteo Fraijo, 25; Isaac Martinez, 20.
GIBSON—SMITH, Paul A. Gibson, 20; Fern Smith, 17.
HEALY—EDDE, William D. Healy, 39; Fannie L. Edde, 35.
HURLEY—KETZEL, Robert S. Hurley, 65; Dianthe L. Ketzel, 28.
IRWIN—WHITE, Oscar D. Irwin, 19; Daphne R. White, 18.
JANES—PANNARD, Max Janes, 20; Mary J. Pannard, 23.
MANKINS—COCHRAN, Roy L. Mankins, 21; L. Ruth Cochran, 18.
MARTIN—GRIMES, Alexander Martin, 22; Mildred L. Grimes, 18.
MELLON—LAPLANT, William O. Mellon, 23; Nellie C. Laplant, 22.
MILLS—DETRICK, Hugh A. Mills, 47; Anna L. Detrick, 39.
MORGAN—WAITE, Isaac D. Morgan, 73; Sarah J. Waite, 69.
NEERGARD—BUTLER, Charles T. Neergard, 27; Alice M. Butler, 21.
PANAGOPOULOS—BROWNING, Nicolaos Panagopoulos, 40; Clara B. Browning, 28.
RAMSEY—SHEARER, Robert R. Ramsey, 27; Elsie C. Shearer, 27.
RICHARDSON—MASON, John M. Richardson, 26; Daisy B. Mason, 22.
SMITH—DUARTE, Leo A. Smith, 20; Estania A. Duarte, 23.
WALES—BUTLER, Claude H. Wales, 35; Blanche L. Butler, 38.
WERRING—CONSTANCE, Paul M. Werring, 21; Amy B. Constance, 28.
WILLIAMS—BURNETT, Orbe Williams, 27; Kate Burnett, 19.
WILLIAMS—WAGNER, Edgar T. Williams, 30; Edna G. Wagner, 24.
YANES—FERNANDEZ, Alberto Yanes, 23; Concepcion Fernandez, 17.

BIRTHS.

Names, sex, place and date of birth.

BAILEY, Mr. and Mrs. Amos W. Boy, 675-9 East Fifty-second street, September 17.
CARRICK, Mr. and Mrs. Arthur E. Boy, 253 North Avenue 21, September 22.
COLLINS, Mr. and Mrs. Archie, Boy, 628 East Twenty-eighth street, September 19.
ENGERS, Mr. and Mrs. Earl E. Boy, Good Samaritan Hospital, September 22.
GUPT, Mr. and Mrs. Charles W. Daughter, Methodist Hospital, September 23.
HOOD, Mr. and Mrs. Calvin C. Boy, Methodist Hospital, September 20.
JONES, Mr. and Mrs. Oliver G. Boy, Maternity Cottage, September 21.
LAUDIS, Mr. and Mrs. F. Edward, Boy, Methodist Hospital September 22.
MARSHALL, Mr. and Mrs. John T. Daughter, Psychic Hospital, September 20.
NORMANDIN, Mr. and Mrs. Armand A. Boy, Good Samaritan Hospital, September 24.
PROCTER, Mr. and Mrs. Gilbert, Boy, Good Samaritan Hospital, September 21.
SMITH, Mr. and Mrs. Morgan, Boy, Methodist Hospital, September 23.
WELLS, Mr. and Mrs. Burt T. Boy, Good Samaritan Hospital, September 23.

DIVORCE SUITS FILED.

BRUM, Florence against Walter T.
MORTANI, Alma against William F.
SATOW, Lena against John.
SCATHORN, Florence against James F.

DIVORCE DECREES GRANTED.

BAKER, Julia from Rank.
BURNETT, Martha from John.
DEDO, Minnie from Charles.
FAY, Susan from Gilbert M.
GARDNER, Mary E. from Marshall.
GASTINEAU, Leslie from Ota B.
GENNITTY, Fern from Olive.
HARRIS, Minnie from Arthur.
HOLGATE, Charles E. from Annie S.
JACOBY, Margret from Arthur.
JOSEPH, Leonard from Lillian.
KINCHELOE, Richard H. from May S.
MILLER, Willa from Charles G.
MITCHELL, Irene from Albert.
MUTAW, John C. from Jenda.
RAMSEY, Lucile from Ray.
RIDER, Bessie B. from Harry L.
ROGERS, Richard H. from Missouri.
TATUM, Maud from Robert L.
VANDERVOORT, Georgina from Percy.
YAMAMOTO, Yasuchai from Miyo.

OFFICIAL DEATH LIST.

Name and place of death—	Age.	Date.
ARMBRUSTER, Phillip, Los Angeles	59	Sept. 23
COOK, Eli A. Los Angeles	73	Sept. 23
FONTAINE, Joseph E. Los Angeles	48	Sept. 23
GRESSLER, Gertrude J. Los Angeles	31	Sept. 23
HODEZ, James F. Los Angeles	49	Sept. 23
JAMES, Walter, Los Angeles	48	Sept. 23
MURPHY, Thomas, Los Angeles	71	Sept. 23
NILES, Charles W. Los Angeles	72	Sept. 23
QUINLAN, Roy William, Los Angeles	20	Sept. 23
SCOVELL, Edward L. Los Angeles	54	Sept. 23
WADE, Della, Los Angeles	40	Sept. 23
WEST, Elizabeth A. Los Angeles	65	Sept. 23

DEATHS.
With Funeral Announcements.

ARMBRUSTER.—The funeral of Phillip C. Armbruster will be held at the chapel of Bresee Brothers, 645 Figueroa, Thursday at 2:30 p.m.

BALL.—At No. 1170 West Thirty-seventh street, Mrs. M. C. Ball, aged 57 years, beloved mother of A. L. and W. R. Ball and Mrs. E. J. Hartman of this city.
Funeral services Friday, September 27, at 2:30 p.m. from the funeral parlors of W. A. Brown, No. 1335 South Flower street. Interment, Inglewood Park Cemetery.

BRANTLEY.—The funeral of Julius A. Brantley, beloved husband of Bertha F. Brantley, of No. 951 West Forty-second place, will be held from the chapel of Pierce Bros. & Co., No. 310 South Flower street, today (Thursday) at 3 p.m.

DEATHS.
With Funeral Announcements.

CUNNINGHAM.—In this city, September 25, Mrs. Christina Cunningham, aged 68 years. Remains at the parlors of Ch. Funeral announcements later.

GRAND.—September 25, 1918, Mary Grand, beloved mother of Mrs. Celestin Johnson. Funeral at parlors of Pierce Bros. at 2 p.m., from her late residence, 1731 Lemoyne street. Interment Calvary Cemetery. Cremation at Church at 9:45 a.m.

GUDINO.—At his home, 8309 Miller Court, Arthur H. Gudino, aged 4½ years, son of Mr. and Mrs. Arthur H. Gudino. Funeral services at the late home at 2 p.m. today.

HALLACK.—September 25, 1918, at her late residence, 1227 Grand avenue, Mrs. Mary Hallack, aged 68 years, 8 months and 25 days. Funeral announcements later.

HAMILTON.—At No. 1227 Grand avenue, September 25, 1918, Mary A. Hamilton, aged 68 years, 8 months and 25 days. Funeral announcements later. Remains at parlors of Pierce Bros. Co.

BROWN.—In this city, September 25, 1918, Mrs. Mary Brown, beloved wife and mother of Frank Brown, aged 68 years. Funeral announcements later. Remains at parlors of Pierce Bros. Co. Will leave for California at 10 a.m. today.

BUELOW.—September 25, 1918, Mrs. Buelow, aged 68 years. Remains at parlors of Pierce Bros. Co. Interment, Co. City, Cal.

MASON.—Accidentally, September 25, 1918, Arthur H. Mason, aged 68 years. Funeral announcements later. Remains at parlors of Pierce Bros. Co.

MITCHELL.—At her late residence, 1227 Grand avenue, Mrs. Mary Mitchell, aged 68 years, 8 months and 25 days. Funeral announcements later. Remains at parlors of Pierce Bros. Co. Will leave for California at 10 a.m. today.

MEWHIRT.—At No. 1118 West Twenty-fifth street, G. Newhirt, brother of Mrs. Mary A. Hall, C. E. Mewhirt of this city and Mrs. Lena Beach.
Funeral services at the residence of Mrs. L. Hall, 1118 West Twenty-fifth street, at 2:30 p.m. Friday, September 27. Interment Evergreen Cemetery.

PAGE.—At Santa Monica, September 25, 1918, Mary M. Page, wife of Frank Page, and mother of Mrs. Ethel Hall and Robert A. Page.
Funeral services at the residence of Mrs. Ethel Hall, 1227 Grand avenue, Friday, September 27, at 10:30 a.m. Interment Inglewood Park Cemetery.

RICHARDSON.—At Pasadena, September 25, 1918, Arthur H. Richardson, aged 68 years, 8 months and 25 days. Funeral announcements later. Remains at parlors of Pierce Bros. Co.

SHORT.—At Santa Monica, September 25, 1918, Jane C. Short, aged 68 years, 8 months and 25 days. Funeral announcements later. Remains at parlors of Pierce Bros. Co.

SIDNEY.—At the Osborne Sanitarium, September 24, 1918, Della Sidney, aged 68 years, 8 months and 25 days. Funeral announcements later. Remains at parlors of Pierce Bros. Co.

SILVEY.—At Los Angeles, September 25, 1918, Ellsworth Silvey, beloved husband of Mrs. Ellsworth Silvey, aged 68 years, 8 months and 25 days. Funeral announcements later. Remains at parlors of Pierce Bros. Co.

WILSON.—At No. 8139½ Alondra boulevard, September 25, 1918, Mrs. Wilson, aged 68 years, 8 months and 25 days. Funeral announcements later. Remains at parlors of Pierce Bros. Co.

WILSON.—At No. 1227 Grand avenue, September 25, 1918, Mrs. Wilson, aged 68 years, 8 months and 25 days. Funeral announcements later. Remains at parlors of Pierce Bros. Co.

WILSON.—The Rev. William Wilson (the 85th year of his ministry), beloved father of Mrs. Robert T. Wilson and grandfather of Coleman Wilson, Jr., U. S. Marine service.
Funeral from the residence of Mrs. Robert T. Wilson, No. 434 Rosslyn avenue, Friday, September 27, at 10 a.m. Interment Evergreen Cemetery.

WINN.—At No. 1227 Grand avenue, September 25, 1918, Mrs. Winn, aged 68 years, 8 months and 25 days. Funeral announcements later. Remains at parlors of Pierce Bros. Co.

FUNERAL NOTICE.

Stanton Post, G.A.R., and the Ladies of the Grand Army of the Republic are requested to attend the funeral services of Comrade Mrs. Mary Wilson, from the late residence, 1227 Grand avenue, Thursday, September 26, at 10 a.m. Interment at Rosedale Cemetery.
JOHN W. ROSS, Commander.
FRANK L. KERSHNER, Adjutant.

LODGE NOTICE.

West Gate Lodge No. 356, F. and A. M., will meet in the Temple this (Thursday) evening. Master Masons are cordially invited.
ARDUIN WACHHORST, Secretary.

FUNERAL DIRECTORS.

E. E. Overholser
E. CLAIR OVERHOLSER
Main 6003 — Pico 4

Ivy H. Overholt
Hill street at Tenth
Funeral Director

61349. Booth & Boyle
Paul D. Robinson
Gates, Crane & Co.
HOLLY 344. 1724 [illegible]
JOHN R. PITT, Undertaker
HOBART 31061. 3626 S. Hobart
GABRIEL & CRAIG
MAIN 75. 1227 South Hope
PIERCE BROS. FUNERAL DIRECTORS
MAIN 4750. 615 South Olive

Darling's Dye Works
Artistic work, Reasonable.
Sixth st., bet. Silver. and Soto

ASKS NATION'S AID TO CONSERVE COAL

GOV. HARDING OF RESERVE URGES CO-OPERATION

[BY A. P. NIGHT WIRE.]

CHICAGO, Sept. 25.—Governor Harding of the Federal Reserve Board in an address before the American Bankers' association today urged the adoption of stricter methods of government policy in the granting of credit for the non-essential purposes.

"Your attention is called," said Gov. Harding, "to the necessity of increasing our production of cotton, wool, coal and other manufactured articles as rapidly as possible, and after, and it is hoped that you will extend your credit facilities to this object in view as far as is consistent with the principles of sound banking and business practice. While it is desirable that the banks remain free to exercise their discretion as regards the character of their loans and

...ING COST IS SMALLEST HERE.

...rtment of Labor Figures Show Los Angeles' Favored Situation—Takes Less for Families in this City than Elsewhere on the Pacific Coast.

The following table, made public by the Department of Labor yesterday, shows in detail the average amounts spent per family in Pacific Coast cities for living expenses during the year ending May 1918. The term "miscellaneous" includes all other expenditures not included in the items specified. The figures represent dollars:

	Families visited.	Food.	Housing.	Clothing.	Furniture, furnishings.	Fuel, light.	Miscellaneous.
...geles	157	515.44	191.24	187.70	36.04	39.91	318.36
...	164	518.65	175.17	210.63	72.49	53.76	312.67
...	286	578.00	220.43	207.62	43.65	54.95	316.64
...	103	552.86	118.16	243.74	85.33	68.10	468.13
...	208	576.39	221.51	240.70	73.87	73.19	393.46

The totals are: Los Angeles, $1288.79; Portland, $1338.41; San Francisco, $1441.29; Tacoma, ... Seattle, $1569.10.

...d statistics summarizing ... of a study made of the ...ding centers of the Pa... which showed that in ... an average family can ... than in any other large ... district covered, were ... yesterday by the De... of Labor at Washington. ... has been reached by a ...ands of all the larger city ...

...ounding the findings of its ... the Department of La... details showing the ex... of an average family, ... the composite experi... more than 100 families in ... each city. Seattle and Tacoma are the most expensive, according to the findings. San Francisco is next expensive, and Portland, Or., comes next to Los Angeles as the second lowest in point of living cost.

BY PERSONAL VISITS.

The study was made by the Bureau of Labor Statistics of the Department of Labor, in co-operation with the wage adjustment board of the Emergency Fleet Corporation.

Schedules showing in detail the family expenditures for the year ending May 31, 1918, were secured by special agents of the Bureau of Labor Statistics in personal visits to the homes of the families of wage-earners in general. The purpose of the study was to show not only the present cost of living, but changes in cost of living in recent years.

The tables prepared show the number of families from which reports were obtained in each district, the average expenditure per family for each of the principal classes of expenditure, the per cent. that each average is of the total average expenditure, together with the per cent. of increase in the retail prices of the articles in each class of expenditure in December, 1915; December, 1916, December, 1917, and June, 1918, over the retail prices in December, 1914.

THE COST OF CLOTHING.

The figures as compiled by the bureau show that approximately the same amount was spent by males and females for their clothing. In Los Angeles the figure for women's attire for the family during the year is given as $92.46, and for the men folk $95.34. In San Francisco the women spent $108.89 per family and the males $108.73.

The average increase in retail prices in Los Angeles in June, 1918, over December, 1914, is given as 40.74 per cent., the greatest increase being in the cost of furniture and furnishings, which is 84.70 per cent. The increase in the cost of food was 40.02 per cent. The smallest increase was in the cost of housing, which is given as 8.28 per cent.

The increase in cost in San Francisco during the same period was 39.49 per cent., the greatest increase there also being for furniture and furnishings, which was 72.32 per cent. The increase in the cost of food was 44.87 per cent. and housing cost showed a decrease of 4.54 per cent.

WEDS MANY SOLDIERS?

Classical Dancer Said to Have Made Business of Getting Their Allowances.

Queenie von Kirby, a classical dancer arrested in Long Beach on a charge of bigamy, is being investigated by the Department of Justice to ascertain whether she has married one or more soldiers for the purpose of fraudulently securing their allotments.

C. L. Keep, agent in charge, received one report that the woman was married to Al Woods when she was only 14 years old and that she recently married Lee Gilly, a soldier, without getting a divorce from Woods. It is further averred that she had married one or two other soldiers from whom she is expecting to receive allotments.

FORTUNE IN THE BALANCE.

Taking of depositions for the prosecution in the case of the government against the Rock Creek Oil Company and the Brookshire Oil Company, involving the activities of Edward D. Burge, now of Santa Ana, was concluded before a master commissioner at the Federal Building yesterday. Frank Hall, special assistant to the Attorney-General, had charge of the proceedings on the part of the government.

It is the contention of the government that, in the early days of the development of the oil industry in Kern county, Burge, who at that time was a freighter, located a number of valuable oil claims and distributed the shares to his relatives and friends. Under the mineral law he could secure but twenty acres, but seven other individuals of his selection, it is said, joined with him in getting twenty acres each, and the eight were able to file on a quarter-section of land, which later proved to be rich in oil. It is charged that later Burge secured the interests of his co-locators and quitclaimed the various tracts by deed to various corporations and individuals, who are now defendants in withdrawal suits to be heard by United States District Judge Robert S. Bean at Portland next month.

It is charged by the government that Burge became independently wealthy in these various deals, and the testimony was to establish, if possible, the contention on the part of the prosecution that fraud was employed by Burge in making various locations by means of what are termed "dummy" entrymen.

If the government wins in the pending withdrawal suits affecting these companies, the purchasers of the quitclaim deeds will be the sufferers.

ELLIOTT IS FOUND GUILTY.

After being out twenty-five minutes the jury in the case of Benjamin W. (Walking) Elliott, on trial at Santa Ana, returned a verdict last evening of guilty as charged. The charge against Elliott was assault with a deadly weapon with intent to kill Constable H. F. Ashley, who went to arrest Elliott after the latter had shot and fatally wounded Eugene Young, a La Habra blacksmith, who considered Elliott a financial slacker and had gone to his room with several others to make Elliott kiss the American flag and buy Liberty Bonds.

Elliott will come up for sentence by the court at 2 o'clock tomorrow afternoon. An indeterminate sentence of from one to fifteen years may be imposed. The guilty man took the verdict of the jury, announced by Foreman B. T. Beale, philosophically. "What is to be will be," was all he said. His attorney had not decided last night whether a new trial will be sought.

The testimony at the trial yesterday pointed to an animus on Elliott's part that made a much stronger case against him than developed at the preliminary hearing.

"I'd have killed one or two more if my gun had not jammed," Elliott said after the shooting, according to Motorcycle Officer O. K. Carr, who finally took Elliott into custody, after Ashley and his deputy, T. D. Lindsay, had had a gun battle with Elliott, who refused to surrender to them.

"I'd have killed the whole damned bunch before I would have surrendered to Ashley, because he stood in with those at La Habra." Undersheriff Iman testified Elliott told him after the shooting, while they were on their way to the County Jail.

Dist.-Atty. West of Orange county conducted the prosecution before Judge Thomas, assisted by Deputy District Attorney Menton. Attorney Clyde Bishop defended Elliott. The jury was composed of Oliver Hill, G. B. Kelly, John F. Bauer, Stephen Griset, A. R. Rowley, Thomas Hill, Alfred Shrosbree, Fred Guenther, B. T. Beale, W. J. Cole, T. W. Johnsop and F. H. Snyder.

The reason a charge of murder was not filed against Elliott, it is understood, is because Young, the slain blacksmith, had no warrant when he went to Elliott's room against Elliott's permission, and under the technical points of the law, it was believed no prosecution on a murder charge could be successful.

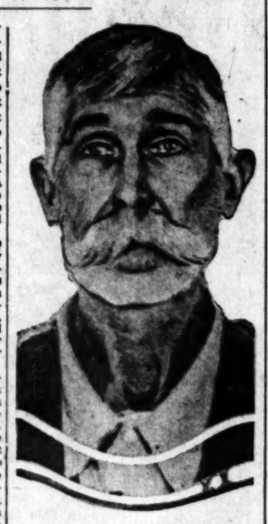

"Walking" Elliott.

Elliott, whose bail was recently raised from $1000 to $5000, did not furnish the larger bail and remained in jail up to the time of the trial, although he has several pieces of property which would be very valuable if developed. Officers say he preached sedition, I.W.W.ism, and like doctrines to other prisoners in the County Jail, and for that reason was held in solitary confinement most of the time.

ONLY FEW SIGN FOR BELL HERE.

Petition Circulators Finding Electors Apathetic.

Even High Price of Names is not Bringing Them In.

Local Republicans to Attend San Francisco Meet.

BY THE WATCHMAN.

Notwithstanding that circulators of the petitions for Theodore Bell, who would be the Democratic candidate for Governor, are to receive 25 cents per signature, the total number of names secured here yesterday was less than 1000, according to report.

The circulators—about fifty of them, a majority being men—have been instructed to secure at least 5000 signatures in Los Angeles. It is said that signatures can be taken only up to midnight tonight, and as a result of the apathy upon the part of the electors Bell supporters expressed the fear yesterday that they will not get the required quota in this city.

As a general rule, petition circulators are paid from 5 cents to 10 cents for bona-fide signatures. The price to be paid by the Bell forces is unheard of here, but the reason for the generosity is plain enough.

It was reported yesterday that some of the circulators were taking the names of any and everybody who would sign the petitions, that no questions were asked as to whether the signer was a registered voter or whether he had voted at the primary election. As a matter of fact, no one is eligible to sign the petition if he voted at the primaries or if he is not registered. Joe S. Crail of the Stephens Campaign Committee said he would request the Registrar of Voters to investigate carefully all of the signatures.

TO STATE MEETING.

Considerable interest is being taken in the coming meeting of the Republican State Central Committee, which is scheduled to convene at the Palace Hotel in San Francisco Saturday afternoon. Among those from Los Angeles who will attend are Joe S. Crail, Tom Hughes, southern manager of the Stephens campaign; E. A. Meserve and Eddie Dickson.

That Raymond Benjamin will be re-elected chairman of the State Central Committee seems assured. It is reported that Mr. Crail will be elected vice-chairman, to represent Southern California.

There is some question about the secretaryship. Sylvester J. McAtee, the present secretary, took off his shirt for Ralph during the campaign, and, of course, is slated to be fired. It is understood that one or two local men want the job, but that a majority of the southern delegates are in favor of giving the plum to a northern Republican. If this is done, the southern delegation will insist that Miss Mary Smith be retained as the assistant secretary. She is the efficient secretary of the Stephens Campaign Committee and has long been recognized as a woman of remarkable ability.

TEN FOR JUDGES.

Atty.-Gen. Webb yesterday officially notified Registrar of Voters Lyons that only ten of the thirteen candidates for Superior Court judges, whose names appeared on the primary ballots, may be on the November ballots. The Attorney-General held that the following are legal candidates: Judges James C. Rives, Paul J. McCormick, John M. York, Frederick W. Houser, Charles Wellborn, L. H. Valentine, Russ Avery, and Messrs. Henry J. Stevens, Thomas P. White, a police judge, and Walton J. Wood.

Friend, Widow, Son of Slain Man.

Mrs. Lina Pomeroy, Mrs. Love, D. A. Love.

SEAL MYSTERY IN GRAVE.

Funeral services for Frank S. Love, the Long Beach contractor whose dead body was found wrapped in canvas in an automobile on the outskirts of the city last Saturday night, were held yesterday afternoon from Pierce Bros. chaped. Rev. J. M. Schaefle of the Pico Heights Congregational Church delivered the address.

"The saddest thing about a murder," he said, "is not that some one passes out, but that some one has stained his hands with human blood.

The interment, at Rosedale Cemetery, was in charge of Mr. Love's brother Odd Fellows. Accompanying Mrs. Love to the cemetery were Donald A. Love, her son, and her friend, Mrs. Lina Pomeroy. In addition, the services were attended by nearly 100 friends of Mr. Love.

Mystery still shrouds the murder. According to Donald Love, it has not yet been established whether or not his father left town last Friday evening accompanied by anyone. Neither could this be established by residents of the East Thirty-eighth street neighborhood, where the dead man was boarding while fulfilling a contract to paint a girls' school here, although the consensus of opinion was that he left unaccompanied.

In addition, it was stated that Mrs Love was at her home in Long Beach, and that it was while her husband was undoubtedly on his way to her that the murder occurred.

LEAVE TO PICK COTTON.

Half-Century Special Carries Hundred Men to Imperial Valley.

The Macedonian cry, "Come over and help us," issued by the ranchers of Imperial Valley, and promulgated through the Half Century Association, was responded to by nearly 100 men last night. They left with bundles of blankets and suitcases for California's Dixieland, and many of them for the first time will undertake to pick cotton.

The Southern Pacific furnished a special car on its train to Imperial Valley last night, so that the men sent down by the Half Century Association might travel together. A good-sized crowd assembled at the Southern Pacific Station, to give the cotton-picking volunteers a send-off. The Half Century Home Guards, in charge of Capt. Walter B. Ryan, and President M. E. Bryant of the Half Century Association also were at the station.

A committee from the Imperial Chamber of Commerce will be at the station at Imperial when the men arrive there this morning. A band will play patriotic music, and the men will march uptown, where they will be given a fine breakfast of Imperial Valley's best products, after which there will be a patriotic programme. Then the men will be turned over to Lester Eichold, head of the Imperial Chamber of Commerce. This delegation is the forerunner of other groups of men who will be sent from day to day to various sections of the valley.

The primary movement to furnish men for Imperial Valley was for the purpose of harvesting the milo maize, of which it is estimated there are 150,000 acres; but the demand for cotton picking has been so great that it was determined to have the men first try that labor.

TWELVE CAMPS.

There are to be twelve camps, in all, established in the valley for the men sent down there by the Half Century Association. Besides the Imperial camp, a temporary camp that will house 500 men is being completed at El Centro. The camps at Calexico and Holtville will shelter 300 men each, and quarters for 100 men each will be provided at the camps to be located at Brawley, Calipatria and Dixieland. The five other camps will be located in the central portions of five water districts, so that the men can be placed to the best advantage on the various ranches.

The experiment of sending women down to the valley at this time of the year, to undertake cotton picking, was not a success. Women from the coast sections were so unused to the ardent heat that they had to give up the task, and as suitable camps were not available, the Half Century Association decided to send no more women to the valley until October, when the weather will be moderated.

WORK FOR WOMEN.

The association, however, has urgent calls for women to work in the canning factories, and M. E. Bryant, the president, said last night that 1000 women could be placed in positions at the canneries at once. Sixty women will leave Los Angeles today for the camp at Escondido, to work on the tomato pack there, and forty others will be sent before the close of the week.

The Half Century Association is also making special efforts to provide women for the canning factory of the McCrosky-Tarking Company, at Hueneme, to work on tomatoes and other vegetables. It is stated that there are weeks of work ahead at this plant, which has large government orders to fill.

At Hueneme the hotel has been leased as special quarters for women exclusively. The men will be housed for the present at Oxnard, and the cannery company will pay the transportation of the men daily to and from Oxnard.

There is need of many more women for this cannery, and it is announced that while the wages are based on piece work, the company guarantees the women $12 per week. The men are paid at the rate of 35 cents per hour and transportation, and it is guaranteed that their board shall not cost more than $4.50 per week.

The need of women to work at the canning plants is so great that they are being appealed to on patriotic grounds. The Half Century Association is running advertisements headed: "Are the Women Slackers?" and urging that every woman who is able to do so should offer her services to help pack the products that are needed by the government.

Applications from both men and women can be made at the Half Century Association headquarters on the second floor of the San Fernando Building, Fourth and Main streets.

LIBERTY LOAN ALLOTMENT

City Forty-two Million, County Eleven Million More; South Seventy.

It was announced yesterday that $6,000,000,000 is to be raised by the fourth Liberty Loan. The allotments made against Southern California counties and cities show substantial increases over the preceding loan. They are:

COUNTIES.		CITIES.	
Los Angeles	$53,215,750	Los Angeles	$42,938,850
San Diego	5,182,400	Pasadena, including South Pasadena and Lamanda Park	3,340,050
Santa Barbara	3,066,250		
Orange	2,807,150	Long Beach	2,202,050
San Bernardino	2,739,050	Hollywood	614,850
Riverside	1,640,550	Pomona	593,900
Imperial	1,367,400	San Pedro	530,100
Inyo	240,000		
Total	$70,258,750		

The good ship Victory received her sailing orders yesterday afternoon. These route her for a three weeks' tour through Patriotic Lake, down the River of Determination and ending in the harbor of Success. She is authorized to take aboard cargo of $42,938,850 before sailing beyond the municipal borders, and to bunker $11,000,000 more in the county at large. She will easily carry the $70,258,750 to be wharfed for her in the counties of Southern California, and it is announced by the admiral in command that her capacity is so elastic that these bills of lading may be indefinitely expanded.

The work preliminary to the launching of the fourth Liberty Loan is about completed. Ten million dollars' worth of subscriptions is Los Angeles' "stint" between 2 o'clock Saturday afternoon and midnight.

FOR LOAN TANKS.

The first public opportunity to pay tribute to the genius of the organizers of the campaign will come at 2 o'clock tomorrow afternoon in Central Park when a farewell celebration will be held in honor of the Liberty Loan war tanks "Liberty" and "Democracy," which under the captaincy of James F. Rogan, who will command the "Liberty," and Stanley Lord, who will conduct the "Democracy" will leave for their three weeks' tour of the cities of Southern California. The "Liberty's" first stop will be Long Beach; "Democracy" will boom her way through the firing line at Venice.

These two tanks, mounted on big auto trucks donated by Harold L. Arnold, will be escorted to the city limits by a parade. Henry S. McKee, chairman of the Southern California State Central Liberty Loan Committee will deliver the farewell address, and the tanks will be formally christened. Each tank will be in charge of four soldiers and two military drivers, and on top of the tanks will be a heavy Browning machine gun, mounted.

The escorting parade will move from Central Park at 3:30 on Olive to Seventh to Broadway to Main, to Washington and west on Washington to the city limits. Bill Duncan of the Vitagraph will act as marshal. Then comes the National Reserve Band from San Pedro, followed by the two tanks, escorted by fifty mounted cowboys, the cavalry of the West, and the Cowboy Band of fifty pieces.

MASS MEETING.

Next on the preliminary programme comes a mass meeting tomorrow evening at 8 o'clock under the auspices of the Croatian Americans at Eagle Hall, No. 320 South Main street. This is announced by Matthew P. Kresnich, chairman of the Croatian Liberty Loan Committee. The meeting will be addressed by Judge Thomas P. White, W. J. Ford, Anthony Schwamm, Henry S. McKee, and Arthur Peat, the latter director of Foreign Nationalities Committee.

At the same hour final instructions will be given the 10,000 precinct workers or as many of them as can be accommodated at the Shrine Auditorium.

Patriotic addresses will be delivered by J. Stitt Wilson and Lieut. McKinnon, and final instructions delivered by Director of Precinct Organizations R. H. Ballard; Chairman of Women's Committees Mrs. J. T. Anderson and Henry S. McKee, chairman of the Southern California Liberty Loan State Central Committee and R. H. Moulton, campaign manager. The National Reserve Band from San Pedro will furnish patriotic music beginning with a concert at 7:30. Special chorus work has been arranged in which everybody is expected to join.

Mr. Moulton drew special attention yesterday to the plans of the precinct organizations which include 746 chairmen and committees—one in each precinct in the city. These organizations are now preparing a census of every man and woman in their precinct which will be posted conspicuously at the precinct headquarters. No matter where you may purchase your fourth Liberty Bonds, you are urged to your precinct headquarters so that the amount may be posted opposite your name. In this way you will get a Liberty Loan honor button and an honor emblem for the window of your home. Patriotic Americans will be known during the fourth Liberty Loan campaign by the buttons they wear.

ON SATURDAY.

Then on Saturday at 2 in the afternoon will come the sailing and it is expected that all the good folks in Los Angeles, together with their uncles, and their cousins and

(Continued on Second Page.)

...-yours a
Stetson
this fall

The name Stetson in a hat is longwear insurance—a guarantee of the kind of quality that men want these days. Every Stetson is a *thoroughbred* with the look and *character* of a thoroughbred.

The new Stetson lustre-finish "scratchups" are in—in grays, browns, grays, ivy, oxford mixtures, etc., with bound or welt edges. Also the new Velours in all the popular fall shades.

...6 and ...better

F. B. Silverwood 447
"—the Store with a Conscience."
BROADWAY AT SIXTH
THE HOME OF HART-SCHAFFNER & MARX CLOTHES

A Few of the Popular Records of the Day for Your Talking Machine

"Oh! How I Hate to Get Up in the Morning."
"Over There," sung by Nora Bayes.
"Baby's Prayer at Twilight" (song.)
"Somewhere in France Is the Lily" (song.)
"There's a Long, Long Trail," sung by McCormack.
"Keep the Home Fires Burning," sung by McCormack.
"On the Road to Home, Sweet Home" (song.)

New Dance Music

"Smiles"—Fox Trot
"Missouri Waltz."
"Tickle Joe" (fox trot.)
"I Hate to Lose You" (fox trot.)
"Lump of Sugar Down in Dixieland" (fox trot.)
Three popular Hawaiian records—"Kilima Waltz," "Hilo March," "Drowsy Waters."

Call or write for the complete list of new records.

FRANK J. HART
SOUTHERN CALIFORNIA MUSIC COMPANY
332-334 SOUTH BROADWAY, LOS ANGELES.

DRAFT MEN SEEK SERVICE.

Exemption Boards are Besieged with Requests for Induction.

Questionnaires for registrants between the ages of 19 and 36 will nearly all have been mailed out by the end of the week by city draft boards, and men who do not receive them by the first of the week should determine whether their name has been posted.

This was the warning of several draft officials yesterday. This information can be obtained from a list posted by the draft boards at their headquarters. Board No. 17 last night put the last questionnaires of that district into the mails, and these will reach registrants by today or tomorrow.

The lack of supplies, due to the unexpectedly heavy registration in all districts, has held back the clerical work of many boards. It is expected, though, that all boards will be classifying before the end of the week, and will have sent out all questionnaires in the first call by Saturday. According to board members, they are kept busy by men trying to get into the service. Nearly all boards report that registrants for the most part are more interested in how soon they can get into the army or navy than in how long they can stay out.

SEEK SERVICE.

Even the unfortunates in the City Jail, serving short terms for minor offenses, are anxious to enter the army. James Pope, City Public Defender, yesterday took the applications of three men now in the City Jail to board No. 17 to see if that board would accept them as possible soldiers. Many others have made similar requests, not, it was pointed out, to get out of jail, as few of the men know that they will be paroled if accepted by a draft board, but to get the uplifting influence of the army or navy.

Board No. 17 will begin classification of registrants tomorrow or Saturday, more than 5000 questionnaires having been sent out by last night.

William H. Humphreys, chairman of board No. 15, declares registrants should take their questionnaires to legal advisers, rather than the draft board, to have them filled out. This board, like many others, sent out a list of attorneys on their advisory board. If a man, on account of his work, cannot see the legal adviser during the day, he can phone and make an appointment.

MAIL CERTIFICATES.

Registration certificates, which were only recently obtained, temporary ones in some cases having been issued, were mailed out last night by board No. 5, with the last of that board's questionnaires.

County board No. 5, with headquarters at the City Hall, Huntington Park, finds its work behind because of the lack of clerical help. The board asks for good typists.

"If a man believes he has a just industrial claim for deferred classification he should by all means make such a claim, even if he also has a claim for dependency," said H. W. Wright of the district exemption board yesterday. "His dependency status may change in the future, or may be changed by a local board, and he would then be unable to make the industrial claim. This board and local boards have been caused a great deal of trouble on this account, because men's dependency status changed when the man was in a necessary position in an essential industry or occupation. They then found it too late to change."

KEY LIST.

If a man, in making out his questionnaire, does not find his occupation listed under the "key list to occupations," prepared by the War Industries Board and inserted in all questionnaires sent out, he should follow the direction in the last paragraph of the instructions. This reads: "If you do not find your occupation, simply fill out the answer to question No. 5 without entering any key number, but look carefully before you decide your occupation is not named in the list."

Adjt.-Gen. J. J. Borse may be here Friday to attend the meeting of medical advisors and examiners to be held in Blanchard Hall, it was intimated yesterday. The meeting will be addressed by Lieut. Sherk, the Governor's medical aide.

An amendment to section No. 156, selective service regulations, permits boards to immediately classify and issue permits for Red Cross workers destined for foreign service, provided the registrant is in class 5, and is an alien or physically disqualified for military service.

HEARING IS CALLED ON FLOOD CHANNEL.

PUBLIC MEETING TO BE HELD TO DISCUSS PLANS FOR RIGHTS OF WAY.

A public hearing has been fixed for next Monday by the Board of Supervisors which will be attended by a delegation from Long Beach and representatives from other sections of the county for a discussion of the question of taking steps to bring about a Federal condemnation of a right of way for a flood control channel through Long Beach.

Practically every section of the county was represented at a meeting held at the Hotel Virginia, Long Beach, recently at which the channel was discussed. P. E. Hatch was chairman. Ex-Mayor Wheelton of Long Beach introduced a resolution which was adopted calling on the Supervisors to immediately execute the guarantees to the United States government which were approved by the government some months ago respecting the flood control project, and bring about Federal condemnation.

It was reported at the meeting that twenty-five pieces of property had been negotiated for a right of way, and that on the basis of the prices named, the entire right of way could be obtained for a sum within the appropriation.

Special Counsel Burnell has held that for various reasons it is advisable for the county to condemn property for the right of way and decided against seeking the aid of the government. A copy of this opinion was sent to the Long Beach meeting for the information of the gathering.

NEED CLOTHING FOR BELGIANS.

With four days remaining, including today, to raise the 100 tons of used and surplus clothing which has been assigned as this city's quota for the relief of the Belgians, the Los Angeles chapter of the American Red Cross has issued an appeal for volunteers with automobiles to deliver offered garments to the collecting stations.

Every Red Cross salvage station and every Red Cross shop will be open every day until October 1, and garments may be turned in at the station or shop nearest to the donor.

The kind of garments needed are:

Men's shirts, underwear, overalls, suits, shoes, jerseys, overcoats, sweater vests and socks.

Women's underwear (cotton and knit,) warm coats, suits, shoes and stockings.

Children's clothes of all kinds for boys and girls, knitted caps, jerseys, stockings and socks.

It is asked that filmsy material or gaudy coloring or anything containing rubber be not sent. There are approximately 10,000,000 Belgians who soon will be in bitter need with the approach of the northern winter, which will increase tenfold their already great suffering.

Information about the stations in any locality can be obtained by telephoning Pico 1440.

LIBERTY LOAN QUOTA IS MADE.

(Continued from First Page.)

their aunts for many miles 'round about will assemble at Central Park to begin loading the vessel and start her on her way.

From the moment D. W. Griffith pulls the string and releases the forty-foot American flag which covers the big tank there will be episode in plenty. The submarine jazz band will burst into patriotic disturbance, Mary Pickford will christen the tank "Victory" and take charge of the programme for the balance of the afternoon.

Henry S. McKee will make the dedication address. Every person who subscribes $5000 or more will be filmed and later printed upon nearly every screen in the United States. A series of booths surrounding the park will be in charge of prominent motion picture stars and every subscriber will receive an autographed receipt.

A master receipt signed by fifty of the very top notchers in filmland will be offered during the day by Frank Keenan and will go to the fortunate bidder who makes the largest subscription during the afternoon or evening. The programme Saturday evening will be in charge of the Motion Picture Directors' Association, who promise to present on the after-supper menu a galaxy of the greatest movie stars ever assembled in one enclosure. These will be corralled at the Alexandria at 7:30 in the evening and move on to Central Park in parade formation in time to take up the job of million raising not later than 8 o'clock.

The big tank about which the battle of dollars will rage is ready for the voyage even to the flood lights, and the "spots" which will detect the cheerful giver as well as the individual who is going to "wait a spell."

MARRIED TWICE.

Although Bessie M. Haggman sued husband No. 1 for divorce, the records showed that the action never came to trial. On the evidence of the files in the case offered in Judge McCormick's court yesterday, Anton Ledeau Haggman, husband No. 2, who married Mrs. Haggman in Reno, was granted an annulment.

CUSSING LANDS "GEN." ZOGG IN DARK CELL.

GUNRUNNER AND DRAFT-PLOTTER GETS WRONG KIND OF PEANUTS.

"Gen." Nick Senn Zogg is at it again.

This time an access of temperament afflicts the notorious gunrunner and draft-obstructor, and he has

been placed in the "hole," or dark cell, with Harold Denman, the convicted murderer of Philip Metz, the Crown Hill grocer.

It all came about by Zogg ordering a dime's worth of peanuts of a certain brand from a grocer of this city. The goobers were delivered by a boy, but the "general" declared they were not the kind he ordered, and the County Jail resounded with his lamentations and imprecations. So violent became his cussing, chiefly in Mexican, that Zogg was or-

dered to the punishment cell, where he met Denman. This youth is something of a roughneck himself, and he proceeded to tell the doughty "general" where to disembark, when Zogg fell upon him and gave him the worst tongue lashing ever heard among the selects in durance vile. Then Denman became docile, and he is now a lieutenant in Zogg's jail army.

Jailer George Gallagher says there must be peace in the County Jail, if he is compelled to fight for it.

RED CROSS AFFAIRS

At Kinema Tea Rooms.

The latest wrinkle in military wedding gowns will be demonstrated at the Kinema Red Cross tea rooms this afternoon, between 3 and 5 o'clock, when Miss Anna Q. Nilsson of the Lasky Studios, will have two gowns fitted to her by De Racon, New York designer and inventor of novelties in women's wear. One of the gowns will be a naval wedding frock and the other a military gown. A soldier and sailor or two, to supply a fitting setting, will be welcomed.

The "minute's-notice wedding gowns" is what De Racon calls the new bridal array, and explains it thus:

"So many of the military and naval weddings have to be hurried affairs, on account of short notices for departures and changes of camps, that a demand has arisen for gowns that can be made quickly. Out of blue tulle for naval weddings and khaki-colored tulle for army weddings, I have devised simple, yet effective gowns that can be hastily, yet tastefully constructed, and which fill the bill."

Workers Needed.

Red Cross headquarters, Tenth and Main, are greatly in need of workers for the surgical instruction department to help fill a special quota. Apply to Mrs. Bittell. The headquarters has issued an appeal for desks and office chairs for which there is immediate need. Please apply to the bureau of supplies.

At Red Cross Shops.

Saturday will be a gala day at the Red Cross Shop, Jefferson and Figueroa streets. Mrs. George Aunger will be hostess, assisted by Mrs. George Chambers. Dancing in the new open-air pavilion, carnival features, fortune telling, jazz music, refreshments, afternoon and evening, and a good time for old and young.

(ADVERTISING.)

NEED MORE WOMEN FOR LAND ARMY'S WORK.

Members of the Women's Land Army will help to gather Southern California's seed tomato crop. A unit of twenty-five left headquarters in the Chamber of Commerce Building yesterday, for Haven ranch, near Santa Ana, where they will work until the crop of 200 acres of tomatoes is gathered.

Women for work in the army are becoming scarce, according to reports yesterday at headquarters. There are requests for nearly 100 workers, which the army has been unable to fill, owing to the scarcity of women applying. Officials of the land army credit the excellent work the women have done during the summer as being responsible for the increased demand.

INCORPORATIONS.

The Perfect Christian Divine Way, incorporators, W. E. Riker, I. B. Fisher and Anna Schramm.

The way to be a clothes saver is—

To buy only what you need;
To take care of what you have;
To be sure that what you do buy is lasting and thus saving of materials and labor

Hart Schaffner & Marx

We serve you in clothes that save;
Hart Schaffner & Marx make them

F. B. Silverwood
Broadway at Sixth

Don't Poison Baby.

FORTY YEARS AGO almost every mother thought her child must have PAREGORIC or laudanum to make it sleep. These drugs will produce sleep, and A FEW DROPS TOO MANY will produce the SLEEP FROM WHICH THERE IS NO WAKING. Many are the children who have been killed or whose health has been ruined for life by paregoric, laudanum and morphine, each of which is a narcotic product of opium. Druggists are prohibited from selling either of the narcotics named to children at all, or to anybody without labelling them "poison." The definition of "narcotic" is: *"A medicine which relieves pain and produces sleep, but which in poisonous doses produces stupor, coma, convulsions and death."* The taste and smell of medicines containing opium are disguised, and sold under the names of "Drops," "Cordials," "Soothing Syrups," etc. You should not permit any medicine to be given to your children without you or your physician know of what it is composed. CASTORIA DOES NOT CONTAIN NARCOTICS, if it bears the signature of Chas. H. Fletcher.

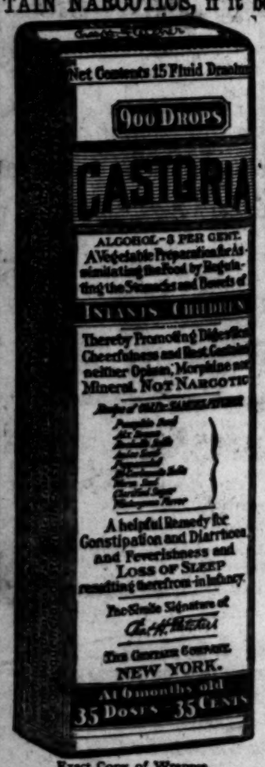

Exact Copy of Wrapper.

Letters from Prominent Physicians addressed to Chas. H. Fletcher.

Dr. J. W. Dinsdale, of Chicago, Ill., says: "I use your Castoria and advise its use in all families where there are children."

Dr. Alexander E. Mintie, of Cleveland, Ohio, says: "I have frequently prescribed your Castoria and have found it a reliable and pleasant remedy for children."

Dr. Agnes V. Swetland, of Omaha, Nebr., says: "Your Castoria is the best remedy in the world for children and the only one I use and recommend."

Dr. J. A. McClellan, of Buffalo, N. Y., says: "I have frequently prescribed your Castoria for children and always got good results. In fact I use Castoria for my own children."

Dr. J. W. Allen, of St. Louis, Mo., says: "I heartily endorse your Castoria. I have frequently prescribed it in my medical practice, and have always found it to do all that is claimed for it."

Dr. C. H. Glidden, of St. Paul, Minn., says: "My experience as a practitioner with your Castoria has been highly satisfactory, and I consider it an excellent remedy for the young."

Dr. H. D. Benner, of Philadelphia, Pa., says: "I have used your Castoria as a purgative in the cases of children for years past with the most happy effect, and fully endorse it as a safe remedy."

Dr. J. A. Boarman, of Kansas City, Mo., says: "Your Castoria is a splendid remedy for children, known the world over. I use it in my practice and have no hesitancy in recommending it for the complaints of infants and children."

Dr. J. J. Mackey, of Brooklyn, N. Y., says: "I consider your Castoria an excellent preparation for children, being composed of reliable medicines and pleasant to the taste. A good remedy for all disturbances of the digestive organs."

GENUINE CASTORIA ALWAYS.
Bears the Signature of

Chas. H. Fletcher.

In Use For Over 30 Years
The Kind You Have Always Bought

THE CENTAUR COMPANY, NEW YORK CITY.

Dahlia Show

THURSDAY FRIDAY SATURDAY SEPTEMBER 26-27-28

at Germain SEED & PLANT COMPANY N.E. COR. 6TH. & MAIN

Hundreds of the choicest varieties—including Cactus Pom Pom and Peony Dahlias—are on display. Don't fail to visit this big show. It is by far the best of its kind ever held in the Southwest.

Admission FREE

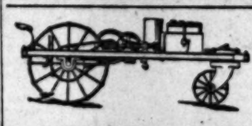

FOR SALE
A Patent for a Tractor
Patented July 9th, 1918
The most economically constructed, practical and self-steering tractor ever invented.
MARTELL & CO., Patent Attorneys
211 Temple St. Main 2505—F2260.

How Many Will Come Back?

Our boys must face machine-[gun] millions of shells, and blinding, [choking] ing gas. How many will come [back]? More than you suppose. It's all [to be] figured out from French, British [and] Canadian losses in the October [issue] the Popular Science Monthly. To [keep] up with the times you must also [read]

Shooting Barbed Wire at the Germans
Hudson Maxim's New Unsinkable Ship
The Airplane Ambulance—a New Life-Saver
How Henry Ford Builds Ships by Wholesale
Machine that Fits Shoes to Soldiers' Feet
How Fighting Airplanes are Invented
Housekeeping Made Easy, with New Inventions

There are 200 articles and 300 vivid pictures in the October number

All the new inventions and discoveries in airplanes, ships, automobiles, submarines, machinery, electricity and science are described and pictured in Popular Science Monthly. It is all so plain that everyone can understand.

Get the October
Popular Science MONTHLY
20 cents on all newsstands

...fe's Gentler Side—Society, Music, Song and the Dance—At the Play-houses.

...CIETY.

...GINIA WOODS.

...Meade Orr was the ...r yesterday at a very ...dge luncheon, over ...C. Colcock Jones of No. ...dental boulevard pre- ...e indicated places for ...ersons Alfred de Ropp, ...D. Read, Mrs. Harry ...James M. Lee, Mrs. Al- ...ams and Misses May ...Bob. The guests were ...welcome Mrs. Orr back ...r prolonged visit in ...

...ough.

...Wells Morris arrived in ...y from Annapolis on ...rlough, which he will ...his wife (Anita Thomas) ...-months-old daughter, ...om he saw for ...time yesterday. Ensign ...s been transferred to a ...destroyer in Pacific wa- ...ill be stationed at San ...

...

...ntrast of the younger set ...autifully-appointed sup- ...at which Donald and ...ldie were hosts. They ...at the home of their par- ...ent Mrs. H. W. Kellar. ...ldie took the Charles ...d residence at No. 20 St. ...

...

...n Ward is accompanying ...ter, Miss Rachel, to San ...day in preparation for ...e entering the University ...

...

...d Pike.

...ement of the marriage of ...n Dawson and Lieut. Allan ...d Camp Pike, Ark., was ...nounced by her parents, ...n. W. J. Dawson of No. ...Flower street. Lieut. ...s a son of Mr. and Mrs. ...ton of Kearny, Neb.

...

...s stationed at Arcadia ...harbor with their fam- ...e guests of honor of ...ic Country Club on Satur- ...noon and evening. In the ...there will be tennis, golf, ...and dancing, and in the ...ner will be served in the ...

...

...Trueworthy.

...W. Trueworthy of No. 742 ...enue was hostess at a ...on, at which a dozen lieu- tenants stationed at Arcadia were the inspiration. Mrs. Trueworthy was assisted by her daughters, Miss Alberta Trueworthy and Mrs. Edward Borton. Among the guests were Misses Helen Abbott, Helen Northmore, Lenore Barclay, Gladys May Carson, Doris Freeman, Marcia Rogers and Betty Gardner and Lieuts. Burbank, Band, Boomer, Case, Collins, Gearish, Mathieu, Williams, Welch, Rouse, Russell and Ryan.

Back Home.

Mr. and Mrs. Leon Deane Godshall (Cecil Call) are home from their honeymoon trip passed at Del Monte and San Francisco, and are now getting into shape their snug little apartment at No. 939 West Sixth street.

Personals.

Mrs. W. Jarvis Barlow, who has been in Santa Barbara since Sunday resting from war work, is expected home the first of next week.

Mrs. Georgiana Spalding, who was a house guest of Dr. and Mrs. Ernest A. Bryant of No. 3210 West Adams street, returned yesterday to her home in Santa Barbara.

Miss Jose Delaguerra of Santa Barbara, is in town visiting her cousin, Mrs. C. H. Chapman (Conchita Sepulveda,) who is expecting to be called to Washington at any time, her husband having been appointed to a place in the diplomatic service. Mrs. Ygnacio Sepulveda, Mrs. Chapman's mother, is visiting on her ranch near Santa Barbara. Miss Delaguerra will remain here a month.

Mrs. J. F. Wilcoxsen passed the day at the harbor, where her husband is in the ensign naval training camp. She and several other brides went, and they and their husbands dined together, as Wednesdays and Saturdays are their free nights. Mr. Wilcoxsen will pass the week-end here. He only recently was transferred here from Newport, R. I., where he and Mrs. Wilcoxsen (Rosemary Rollins) were married.

Mr. and Mrs. Thomas Caldwell Ridgeway are back in town after a summer spent in Bear Valley.

Mr. and Mrs. Edwin S. Rowley are planning a trip to San Francisco, which will keep them away three weeks.

Mr. Arthur Letts is back from San Francisco with the good news that Mrs. Letts is improving as rapidly as could be expected from the operation she underwent a month ago. She is domiciled at the St. Francis Hotel, where flowers and notes of sympathy are finding their way each day. She will be gone for several weeks yet.

After a visit here with her sister, Mrs. Harry Coburn Turner, Mrs. Sydney Ballou and her daughter, Miss Betty Burnett, have returned to Washington. They came here in the spring and were much entertained. They passed two months with Mrs. Turner at her cottage at Del Mar this summer.

IN :: "UNCLE :: TOM'S :: CABIN."

Coming to De Luxe Theater Next Week.

Marguerite Clark.

FLASHES.

METRO HAS PLANS.

GEORGE D. BAKER TELLS OF NEW STUDIO AND OF STARS.

By Grace Kingsley.

That Metro Pictures Coporation will go in largely for the making of comedies and comedy-dramas, and that no war plays will be made, at least, so far as the West Coast studios are concerned, was the statement yesterday of George D. Baker, manager of productions for Metro. Also stories will be chosen for filming on account of merit alone, irrespective of the author's name.

"A well-known author's name helps, but cannot save a picture if the story is poor," said Mr. Baker.

Plans for the new Metro studio in Hollywood, with administration buildings to be located at the corner of Cahuenga and Romaine streets, fronting on Cahuenga, and with premises occupying the whole block, have been forwarded to Washington for approval by the Federal government, and western Metro officials expect to receive word at any time in regard to them, expecting approval, but not being definitely certain of it until the official O.K. is received. A colonial style of architecture will be used in the administration buildings, back of which will be erected stages, dressing-rooms and laboratories.

The whole Metro forces will be moved West as soon as the new studio has progressed to a point where the officials and companies can be accommodated. At present May Allison and Bert Lytell are working here. It is now considered likely that Ethel Barrymore and Nazimova will be here next summer. Mr. Baker denied the report that Nazimova had gone over to the United Theaters concern. Other stars to come will be Hale Hamilton, Emmy Wehlen, Viola Dana, Olive Tell and possibly Emily Stevens.

It is known that Metro is angling for a certain well-known woman picture star of the West.

Pipes of Pan Next.

Edward Child Carpenter's play, "The Pipes of Pan," is now in rehearsal at the Morosco, under the direction of Fred Butler. Its premiere will include two newcomers to the Morosco cast, Wilfred Young, an all-around juvenile and character actor, and Lou Holley, a dainty young woman fresh from vaudeville. Wilfred Young, Florence Malone and Richard Dix will have the leading roles.

"Mary's Ankle" is proving the biggest comedy hit of the Morosco season.

America to the Fore.

Mlle. Dazie, the Orpheum dance star, will probably revive J. M. Barrie's famous pantomime, "Pantaloon," for her next Orpheum tour, due to the number of requests that have reached her to show herself once again in the fascinating whimsy.

Dazie, by the way, says that the future of the ballet must be worked out in America, since Russia, its latest home of development, is now hopeless in this regard.

Get "Venus in the East."

Famous Players-Lasky Company has purchased the story, "Venus in the East," by Wallace Irwin, as a vehicle for Bryant Washburn, and has engaged the lovely Anna Q. Nilsson as Venus. Donald Crisp will direct.

Willie's Wife a Film?

It is not, perhaps, generally known that Willie Solar, appearing at the Orpheum, has a very lovely little red-headed wife, but such is the case. Up to the present she has been content to be merely Mrs. Willie Solar, take charge of his scrap-book and perform other wifely duties. But yesterday Willie took her to visit two motion-picture studios, and as soon as certain directors got their eyes on her and her pretty red hair they are reported to have told her she would make an attractive screen actress, and, what is more, to have offered her engagements. At present she is considering accepting and may decide to let Willie go it alone, at least, for the rest of the season.

He Ran Away.

Mattie Rooney, who is partner and spouse to Clayton Kennedy at the Orpheum, has just one object in life off-stage—the upbringing in the way he should go of Clayton, Jr., aged 4. Of course, the junior Clayton doesn't see it that way, for his favorite diversion is escaping from the maternal eye. The youngster was left on the Orpheum stage yesterday afternoon during the turn of his father and mother and he found the door into the alley was open. When the fond parents went to look for him he was seated in the delivery auto of a near-by grocery, eating bananas, while an admiring throng of drivers and shipping clerks was gathered around listening to his imitations of his parents in a squabble. Of course, the audience didn't know that the boy was doing an imitation of the parents' stage act, so it was really very funny. But what happened to the boy after he was washed up and made fit to go home with his upbringers—well, let's draw a veil, as the novelists say.

ATTORNEY LOSES CASE IN SUPREME COURT.

NEVADA TOWNSITE SUIT DECISION REVERSED—CITY TO PAY DAMAGES.

James Donovan, attorney of this city, lost his action against Theron Stevens for money alleged to be due for services in behalf of the "Squatters' Association" of Goldfield and South Goldfield, Nev., by a decision handed down yesterday by the State Supreme Court.

Stevens had appealed from a judgment in favor of Donovan by which it was ordered that $3500 on deposit with the American National Bank of San Diego, in the name of Theron Stevens, trustee, and $4430.35 on deposit with John S. Cook & Co., Bank of Goldfield, Nev., in the name of Theron Stevens, be held in trust for Donovan and directing Stevens to assign to Donovan all his right and title to the money.

Donovan was attorney for the "Squatters' Association" to procure a townsite patent for 4300 town lots. Under the contract Donovan was to get $10 a lot for his services. The patent was issued in November, 1909. Later, there was a change in the contract, and under it $1000 was paid Donovan. He sued for the balance.

The Supreme Court has affirmed the judgment of the Los Angeles Superior Court of $5000 and $500 against the city of Los Angeles in favor of William T. and George B. Noakes, respectively, who as employees of the Public Service Commission of Los Angeles were injured while working in a trench in Sixteenth street, in August, 1913.

ONE MORE MILL ADDED TO TAX.

But It's for Our Public Library So We Should not Make a Fuss.

Upon the plea of Orra E. Monnette, chairman of the City Library Board, the Council yesterday decided to place upon the November ballot a proposition providing for an increase of one mill to the tax levy for library purposes. At present the annual appropriation is four mills, the amount being inadequate, said Mr. Monette.

"Expenses are increasing every week," Mr. Monnette said. "We simply must have more money. I believe the voters will give it to us. The greatest demand is for books treating war work, such as shipbuilding, and we must have money to buy these books."

PRAISES CLUB FOR OUSTING HEARST.

DR. JAMES A. B. SCHERER SAYS SIERRA MADRE BODY'S ACTION WILL HELP WIN WAR.

The danger of unworthy peace is the greatest peril the American nation faces today, declared Dr. James A. B. Scherer, field representative of the United States Shipping Board, at a luncheon in his honor at the Sierra Madre Club yesterday.

Hearty applause met his statement that when the time comes for terms that peace must be made on the other side of the Rhine.

The stand taken by the Sierra Madre Club against Hearst publications was characterized by Dr. Scherer as an effective step towards winning the war. "I believe that when this war is won, the Sierra Madre Club will stand out with peculiar distinction among the social bodies of this city as having in time of stress and storm stood with particular firmness on the side of right," he said.

"It has been a source of great pleasure to me, when denouncing William R. Hearst and his string of papers, to refer to the true American institutions in Los Angeles. This club is one of these."

During his talk, Dr. Scherer read passages from his forthcoming book, "The Nation at War," which is based largely on observations made during the year he served the National Council of Defense. He spoke appreciatively of what the war has done to bring scattered phases of American life together.

"The President himself, the most patient man in human history, not excepting Job, has said that our one year of war has knitted the American nation closer together than 100 years of peace would have done. Men are forgetting their labels and overlooking trivial differences. Yes, it is the great crusade."

TO GO BACK TO FIGHT.

Man Discharged from Army and "Fired" from Navy Again Gets into Service.

Robert P. Chesney has been accepted by Los Angeles draft board No. 6 for military service and will soon find himself back in the uniform of the American army. He had recently been in service at the United States Naval Air Station at North Island.

Chesney was discharged from the army last October for physical disability, and later enlisted in the navy, only to be discharged in July for overstaying his leave. Yesterday he passed a first-class physical examination and expects to be sent to Camp Kearny, where he will be attached to the dental school.

Following his discharge from the navy, he was arrested for wearing the uniform of an American sailor, but this complaint will be dismissed now that he has re-entered the service. A local police charge of being idle has also been dismissed.

LIVINGSTONS ON WAY FROM SOUTH AMERICA.

TRIO OF FUGITIVES WILL BE BROUGHT HERE TO FACE PLOT CHARGE.

Mrs. Matilda Livingston and her two sons, Robert and Ben, who were arrested in Venezuela recently after they fled from this country to avoid facing trial as draft conspirators, are on their way to New York on an American vessel from Colon, Panama, according to a dispatch received by C. L. Keep, special agent in charge of the Bureau of Investigation of the Department of Justice yesterday. The message stated that the trio will arrive within a week.

The papers necessary to remove the trio to Los Angeles for trial will be dispatched to New York at once and it is thought the fugitives will be here within two weeks.

Co-operation between American Consul-General Preston McGoodwin at Caracas and A. Bruce Bielaski, chief special agent of the Department of Justice caused the apprehension of the Livingstons.

The charge against Robert Livingston and his mother is conspiracy to evade the draft. It is alleged they made affidavits declaring Robert was born in Costa Rica, whereas, the United States Attorney discovered that he was born on an American vessel en route from a South American port to San Francisco.

Ben Livingston was indicted with his two sisters, Misses Clara and Elsie, on a charge of concealing the whereabouts of Robert and his parents. The father, Nathan and the two sisters have not been apprehended, but are believed to be in San Salvador.

NAME SUCCESSOR TO GAIL B. JOHNSON.

At a meeting of the board of directors of the Los Angeles Trust and Savings Bank held yesterday Lee A. Phillips was elected a member of the directorate, to fill the vacancy caused by the death of Gail B. Johnson.

HERE ON FURLOUGH.

Flying Cadet Cecil R. Noll, who has just graduated from the ground school in the aviation department of the army at Berkeley, is home on a ten days' furlough. His parents, Mr. and Mrs. C. H. Noll, No. 613 Britannia street, will give a dinner in his honor Wednesday evening, after which Mr. Noll will spend the remaining days of his furlough resting at their beautiful mountain cabin in Big Santa Anita Canyon. On his return to Berkeley he will attend flying school.

DAY OF FASTING AND PRAYER.

Tomorrow will be observed by the Pisgah workers as a day of fasting and prayer for the sick and sorrowing. Dr. F. E. Yoakum, founder of the Pisgah movement, who has been absent on an evangelistic trip in the East for the past three months, will be present at the services at Pisgah Tabernacle, No. 6026 Echo street, next Sunday at 8 a.m. and 3 p.m., and at Pisgah Gardens, near Lankershim, at 10:30 a.m., also at the Monday meeting at 1 p.m. at No. 1154½ South Spring street.

Marjorie Carville,
Who presents a number of original dance creations at the Burbank this week.

COMMUNITY CHORUS TOMORROW NIGHT.

An active interest is being shown in the Arthur Farwell community chorus, directed now by Mrs. Gloria Mayne. The chorus meets each Friday evening of the week in the auditorium of the Normal Hill Civic Center, Fifth and Hope streets, at 7:30 o'clock. It is hoped that a more central and easily accessible place may be secured in the near future.

The true interpretation of the best music, folk, old-time and patriotic songs is sought. The chorus is preparing a programme which will be given soon in the interests of Liberty work. A very cordial invitation is extended to all who wish to join.

FINE BILL COMES TO CLUNE'S AUDITORIUM.

To those that have not seen Theda Bara in "Salome," at Clune's Auditorium, there remains but three more days in which to review this wonderful William Fox production, as on Sunday, next, the film will be sent to New York, where a big opening is planned for next month. For next week's attraction W. H. Clune, for the first time in many months, offers a double programme featuring two of the big stars on the screen, Anna Luther in "Her Moment," a picture dealing with the white-slave traffic in Europe, and Frank Keenan, in "More Trouble," a comedy that has been just released.

BILLIE RHODES IS COMING TO TALLY'S.

Constance Talmadge, in her newest feature, "Sauce for the Goose," adapted from the successful stage production of the same title, with Harrison Ford and Harlan Tucker, late of Morosco stock company, as the other featured players, is proving one of Miss Talmadge's most popular pictures at Tally's Broadway this week. Coming several weeks ahead of scheduled release date, dainty Billie Rhodes, in her first feature production, just finished at the National Film Corporation studios, will be the feature at Tally's next week.

FIVE SUCCEED WHERE OTHER ASPIRANTS FAIL.

It is one thing right after another at the District Court of Appeal. On Tuesday a class of five applicants for admission to the bar were examined and every one of the quintette failed. Yesterday five more appeared for the quiz and they all passed. The list follows: Lee Dotson Matthews, Clyde Watson Smith, Lestor C. Thorne, Arthur C. Verge and John A. Gilligan.

UNDER DRAFT ACT.

John Edward Flynn, who drives a bus between Sawtelle and Santa Monica, was taken into custody yesterday, by Special Operator Dennison of the Department of Justice, charged with having violated the Selective Service Act. He registered for the draft at Miami, Ariz., and then left the country, without returning his questionnaire or paying any attention to it. He is in the County Jail.

WORKMAN IS HURT.

While assisting other workmen in hanging an electric sign at No. 529 South Spring street, yesterday, Alfred G. Spann of No. 415 North Mott street, fell to the sidewalk and suffered a fracture of the right leg below the knee. Failure of his belt strap hook to hold was given as the cause of the accident.

ON STATUTORY CHARGE.

William J. Adams, who resides at the Space Hotel, was arrested in Hollenbeck Park yesterday by Officers Smith and Grosse on a statutory charge. The officers arrived at the park in time to pull Adams out of the lake, into which he had been flung by the father of the boy whose information lead to the filing of the charge.

TO PROMOTE SALES.

Headed by the Coast Artillery Band of forty-four pieces from Fort MacArthur, a battalion of attractive girls, under the command of Miss Irma Coonley, will parade the downtown section of the city in automobiles this afternoon, starting at 2 o'clock, to carry on a vigorous campaign for the sale of tickets for the second official government war picture, "America's Answer," which is being shown at the Alhambra Theater. Tickets will be sold at 50 cents, the purchaser receiving back in change one Thrift Stamp. The other half of the receipts the management of the theater will convert into Thrift Stamps also, so that the War Savings Committee will net 100 per cent.

TRIPLE-TURN ACT SCORED.

Three Times Married, Thrice Divorced, Suit Reveals.

Judge Calls it "Tandem" and Reproves Principals.

Facts Divulged When Man Asks Annulment Decree.

Judge Taft yesterday granted an annulment of the marriage of John D. Fair, a school-teacher, to Lela May Fair, because he said he had no choice under the law, but declared that, because of the peculiar condition of things, he had no sympathy with people "doing a tandem marriage-divorce-act." Fair sued on the ground that when he married Lela May Fair in Martinez, in 1917, he was not divorced from Clara Elsie Fair, a former wife.

The court thereupon stated that there ought to be something to break up the marriage habit "when people have it as bad as that." He referred to the following chronology:

Fair married Clara Elsie in 1895; a divorce followed, then a reconciliation and a remarriage. Though this second marriage ended in the divorce court, a remarriage followed in 1911, and then the second divorce suit.

As the other suits had been successful, Mr. Fair presumed, it appears, that his wife had obtained a decree, and he married Lela May in 1917. Subsequently he discovered that Clara Elsie had not obtained a divorce, and he filed suit to annul his marriage to Lela May.

Children were born to Clara Elsie and a child to Lela May, who is now believed to be in Portland. Fair's attorneys suggested that the annulment decree contain a provision that Fair pay $50 a month for the support of the second Mrs. Fair and her baby, during school months, and $30 a month during the vacation period.

QUICK ACTION.

The wheels of justice turned swiftly yesterday for A. C. Potter, who was arrested Monday on a charge of passing worthless checks. When arraigned before Superior Judge Craig yesterday morning he pleaded guilty, and, because he was a second offender, Judge Craig sentenced him to serve from one to five years in San Quentin. Potter left yesterday afternoon to begin his sentence.

FIGHT OVER WOMAN.

Civil War Veteran Accuses Fellow Inmate of Home of Hitting Him with Brick.

Two aged but active inmates of the Soldier's Home at Sawtelle appeared in Justice Perbet's court yesterday afternoon, one charged with assault with intent to commit great bodily harm and the other as the prosecuting witness. Joseph Smith, 70 years old, was charged with having thrown a rock at the head of Edgar Webber, 73 years old, and of having fractured Webber's skull. During the testimony it developed that the differences between the old Civil War veterans was caused by the alleged attentions of Webber to a Mrs. Coster, who is said to be a very good friend of Smith's. In default of $2000 bond Smith was held to answer in the Superior Court.

WAS READY TO MAKE A SPEEDY GET-AWAY.

A. Ritchie, who says that he is a peripatetic Adventist lecturer, but whose pretensions are flouted by what is known as the Seventh Day Adventist denomination, faced charges of delivering a course of addresses before United States Commissioner Long yesterday, on a charge of violating the Espionage Act.

The specific charge against Ritchie is that he spoke in a disrespectful way of America and our allies, in certain addresses decried the enlistment of soldiers for service in France, declaring that the khaki men would return inoculated with disease, and that the German government was too strong to be defeated, etc.

It is charged that Ritchie belongs to an organized band of pacifists who are going about the country trying to ham-string the government in the prosecution of the war. It is further asserted by Federal officials that he had installed an expensive system of electrical work in the tent where the meetings were held that would allow him to make his get-away in the dark if trouble was precipitated.

NAMES MIXED.

Philip J. Metz of Dalton avenue, a retired business man, whose estate, valued at $19,358, was ordered distributed by Judge James C. Rives of the Probate Court on Tuesday, was not the Philip J. Metz, grocer, who was shot and killed by bandits, as erroneously stated. The shooting of the one and the death of the other occurred approximately about the same time, and because of the similarity of names the police, on the trial of the bandits, went to the Dalton-avenue house in search of information.

...ters—Amusements—Entertainments

...E'S AUDITORIUM—5th & Olive Streets

5 MORE DAYS WILLIAM FOX PRESENTS

THEDA BARA IN SALOME

A THEDA BARA SUPER-PRODUCTION DIRECTED BY J. GORDON EDWARDS.

...EE 2:15—1500 GOOD SEATS AT 25 CENTS
...TS 8:15—1000 GOOD SEATS AT 25 CENTS
...PRICES, 10c, 50c, 75c. BOXES $1.00. PHONE PICO 900.

...AT ALL MEANS BUY LIBERTY BONDS

...INE'S BROADWAY THEATER—THIS WEEK

JOHN BARRYMORE

In "ON THE QUIET"

U. S. OFFICIAL WAR REVIEW

...RAUMAN'S— Broadway at Third

GRAUMANS MILLION DOLLAR THEATRE Broadway at Third

Grauman's Presents

"THE HUN WITHIN"

A Paramount-Artcraft Special.

Grauman's Symphony Overture from "Mignon"

Eight Distinct Features

Continuous Performances, 11:30 a.m. to 11:30 p.m. Mat. every Afternoon, 10c and 25c; Eves., 15c, 25c, 35c.

Coming Monday, Sept. 30th — Elsie Ferguson in "Heart of the Wilds."

...LY'S BROADWAY—

"THE GIRL OF MY DREAMS"

COMING TO TALLY'S BROADWAY NEXT WEEK

...PHEUM— THE BEST OF VAUDEVILLE

Orpheum

Ann Eugenia Soprano. Mlle. Dazie Classic Dancer. Ed. Blondy Comedy. Pathe News Views.

Kennedy and Rooney Regular Vaudevillians. Dale and Boneby Whirlwind Dancers GILBERT & FRIEDLAND Songland's Favorites

MLLE. DAZIE & CO. Classic and Popular Dance Revue

BARTO & CLARK "Columbia & Victor"

Willie Solar Comedy Star

Allied Nations' War Review.

...LY'S Broadway Theater 6th South Broadway

CHARMING CONSTANCE TALMADGE IN HER LATEST COMEDY.

SAUCE FOR THE GOOSE

Shows at 11, 12:30, 2, 3:30, 5, 6:30, 8, 9:15.

PRICES: 15-20-30 CENTS

...LLER— THEDA BARA

"A FOOL THERE WAS"

...HAMBRA— 731 S. Hill Street

Uncle Sam Presents "America's Answer" 2nd Official War Film

...MPHONY 614-16 ...Broadway

Edith Roberts in "Beans," Cleo Madison in "The Flame of the West," Lloyd-Daniels Comedy.

Edith Roberts will appear in person every night this week and sing a popular song.

...ters—Amusements—Entertainments

KINEMA— Grand at 7th

Kinema

Tom Mix, in Mr. Logan, U.S.A.

ALSO

Sunshine Comedy, "Diver's Last Kiss"

—3 DISTINCT FEATURES—

Mats. 15-20c; Loges 30c; Eves. 15-20-30c; Loges 50c.

Next Week—

WM. FARNUM In Zane Grey's "Rainbow Trail."

Grand at 7th

MASON OPERA HOUSE—Beginning Next Monday

Seats Today—The Laugh Play of the Century

TWIN BEDS

THE COMEDY WITH THE EVERLASTING QUALITIES.

IT'S A SCREAM—ORIGINAL PRODUCTION—NEW YORK CAST.

Prices: Nights, 50c to $1.50; Wednesday and Saturday Matinees, 25c to $1.00.

MOROSCO— World's Greatest Stock Company

MATINEE TODAY OLIVER MOROSCO PRESENTS

THE FUN FEAST OF THE SEASON—COME AND LAUGH.

MARY'S ANKLE

Florence Malone, Richard Dix, Lillian Elliott, James Corrigan and a Joyous Cast of Morosco Favorites Contribute to the Laugh Festival.

You're Way Behind the Times if You Haven't Seen "Mary's Ankle."

Prices: Nights, 10c to 75c. Matinees, 10c to 50c.

PALACE—7th Bet. Bdwy. and Hill

D. W. GRIFFITH PRESENTS

"The Great Love"

Added Attractions: Charlie Chaplin, "HIS RECKLESS FLING." Christie Comedy, "Married by Proxy."

SUPERBA Broadway at Fifth

First Broadway Showing of Lois Weber's

"For Husbands Only"

With the Star of Stars, Mildred Harris.

THEATER DE LUXE— ALVARADO BET. 6TH & 7TH STS. OPPOSITE WESTLAKE PARK.

"CITY OF DIM FACES"—Sessue Hayakawa

PANTAGES VAUDEVILLE— EDDIE ROSS—OCEAN BOUND THE WORLD IN HARMONY

AND OTHER FEATURES.

GARRICK—Broadway at Eighth

BESSIE BARRISCALE AND HOWARD HICKMAN

In C. Gardner Sullivan's Sensational Melodrama, "THE CAST-OFF"

PALACE 7th Between Hill & Broadway

D. W. GRIFFITH'S, "THE GREAT LOVE"

CHARLIE CHAPLIN, "His Reckless Fling"

A CHRISTIE COMEDY.

VICTORY 838 S. Broadway Program Changed Wed. and Sun.

BESSIE BARRISCALE in "THE WHITE LIE" and J. Barney Sherry and Gloria Swanson in "THE SECRET CODE."

ANY SEAT 10c

BURBANK CONTINUOUS 11 a.m. to 11 p.m.

VAUDEVILLE and PHOTOPLAYS

Mats., 5c & 10c. Eves., 10c & 15c

Children Free.

QUINN'S RIALTO— 812 S. Broadway

PAULINE FREDERICK in "HER FINAL RECKONING"

Also a New Comedy and War News. 15-20-30 Cents.

HIPPODROME Matinee Pictures 1 to 2:30, Vaudeville 2:30 to 4:30. Night shows 6:30 and 8:45.

ANOTHER GREAT SHOW "DAYS OF LONG AGO" A Real Vaudeville Novelty 9—GREAT VAUDEVILLE ACTS—7

ALL SEATS MATINEES 10 Cents

EVES 15c

PUBLISHERS:
THE TIMES-MIRROR COMPANY.
OFFICERS:
HARRY CHANDLER, Pres. and Gen. Mgr.
MARIAN OTIS-CHANDLER, Vice-Pres. and Sec'y.
F. X. PFAFFINGER, Treasurer.
HARRY E. ANDREWS, Assistant General Manager and Managing Editor.
Harry Chandler, Marian Otis-Chandler, F. X. Pfaffinger, Mabel Otis-Booth, Harry E. Andrews, Directors.

Los Angeles Times

EVERY MORNING IN THE YEAR.
Daily and Sunday Times and Illustrated Magazine by carrier: Yearly, $10.39; Monthly, 85 Cents. By Mail, in Postal Zones 1 to 4, including California, Arizona, Nevada, Utah, Yearly, $10.00; Monthly, 85 Cents. In Zone 5, including Colorado, Idaho, Montana, New Mexico, Oregon, Washington, Yearly, $11.50; Monthly, $1.00. In Zones 6, 7 and 8, balance of States, Canada and Mexico, Yearly, $12.50; Monthly, $1.05. POSTAGE PREPAID.

DAILY FOUNDED DEC. 4, 1881—37TH YEAR.
Member, Class A, of the Associated Press.
Sworn average circulation for every day of August, 1918..... 86,432 copies
Sworn Sunday only, average circulation for August, 1918.....116,625 copies

OFFICES:
New Times Building, First and Broadway.
Branch Office No. 1—319 South Spring Street.
Washington Bureau, 710 Riggs Building.
Chicago Office, Harris Trust Building.
New York Office, Brunswick Building.
San Francisco Office, 741 Market Street.

LOS ANGELES (Loce Ahng-hayl-ais)

Entered as second class matter, December 4, 1881, at the Postoffice at Los Angeles, Cal., under the Act of March 3, 1879.

MEMBER OF THE ASSOCIATED PRESS.
The Associated Press is exclusively entitled to the use for republication of all news credited to it or not otherwise credited in this paper and also the local news published herein.

A BAD SPELL.

Spanish influenza is mighty disagreeable, but Prussian influence was the real menace against which the world had to quarantine.

VERY UNLUCKY.

Thirteen ships were turned over to the Emergency Fleet Corporation in the six days ending Saturday night. This is unlucky for the Kaiser.

NOT NOW READY.

Secretary McAdoo promises a dollar dinner on the railway dining cars. Bet him another dollar they don't have ham and eggs on the bill of fare at that.

A HOLY TERROR.

The worst thing that has yet been brought up against the California primary law was when the Supreme Court said it was constitutional. If it can't be bent it will have to be broken.

THE OPEN FRONT.

If the Germans would only take up this open-faced style of warfare they could do a lot of business with the American army. The Yankee idea of a battle doesn't commence it by digging a cyclone cellar.

CUBA'S LITTLE GIFT.

Since Cuba contributed 500,000 cigarettes and nearly a ton of smoking tobaccco for distribution to the American wounded in France, through the American Red Cross, anti-cigarette mammas feel that all our chances of victory are going up in smoke.

THE JUDGMENT OF WOMEN.

New South Wales, Australia, has just conceded a measure admitting women to the bar, to Parliament, upon municipal councils and to act as justices of the peace. But it denies them the right to sit on juries. Los Angeles seems to like 'em on juries, but apparently feels dubious about the other offices.

U. S. FINANCES THE WORLD.

American loans to the Allies, as distinguished from credits established, have reached the stupendous sum of $6,099,064,750. In addition, the credits established are: Great Britain, $3,345,000,000; France, $2,065,000,000; Italy, $760,000,000; Russia, $325,000,000; Belgium, $154,250,000; Greece, $15,790,000; Cuba, $15,000,000, and Serbia, $12,000,000.

All of which would imply that Uncle Sam's dollar diplomacy, ethically applied, is not without its intrinsic merits.

THE HUN BUTTERFLY.

England has been suffering from a scourge of caterpillars to such an extent that school children have been organized as war units to catch butterflies. One little girl has become famous for catching 1415 butterflies in a few months.

The poets may idealize the butterfly all they like, but the pretty things become alien enemies in war time. The human butterfly may enjoy a drastic conversion to war work and thus save its charms to proper appreciation. Many a butterfly has been broken upon the wheels of war.

THE CURE.

In a lecture before 500 people at the local Bible Institute a Russian minister declared that the only cure for anarchy and Bolshevism is Christianity. Aye, and the gospel of the Nazarene is the only antidote for autocracy and all other forms of misgovernment, as well as for greed, intemperance, lust, poverty, disease and all crimes and miseries to which the human race is heir. The armies of the Allies are making the spread of the teaching of Christianity possible; they are the vanguards of that Voice which too long has been crying aloud in the wilderness. Might at last is walking hand in hand with right and the two together are proving their power over the hordes of evil and superstition.

THE ENEMY AND THE WAY.

The Supreme Court, sitting as a Coroner's jury, has decided that the Democratic party was not a victim of foul play in the August primaries, but that it committed suicide and died intestate. The court holds that the Democrats were not disfranchised by the primary law, but that they disfranchised themselves. Mayor Rolph finds that he cannot get his name on the November ballot by changing his political coat, and Frank Heney learns that when the voters of a party deliberately reject a candidate the Supreme Court will not attempt to force that candidate upon them. It sometimes happens that a very foolish person does a wise thing; that a wicked person performs a commendable act and that a bad law serves a good end. But the whole effect of such isolated exceptions is much more likely to be injurious than wholesome. The Republicans of the State would have preferred to beat the common enemy in the good old way.

THE NOVEMBER BALLOT.

An inspection of the sample ballot for the November general election reveals that the faddists and political mercenaries have not been deterred by the sober realities of a world war from following their bent. Twenty-five direct legislation propositions will appear on the ballot. But a single one of the proposed acts or amendments can be classed as a measure which would aid in the successful prosecution of the war; a second can be classed as a needed measure to protect the families of those serving at the front. As for the rest of them, not one can be put down as essential, while a number of the measures are so mischievous in form and are such menaces to the economic prosperity of the State as to give rise to a suspicion that they have been fostered by unpatriotic influence.

Placed at the top of the list and appearing as proposition No. 1, is the Rominger initiative law for the closing of saloons and regulating the sale of liquor on the basis of the percentage of alcohol. This measure has the support of the business and commercial interests and the better elements in the State generally. It is in line with the Federal policy of conservation without confiscation. It is opposed by the saloon men themselves and by the radical drys; but it is supported by the vineyardists. The Times favors the adoption of this amendment.

Proposition No. 3 is an initiative amendment known as the anti-usury law. Three months ago The Times discovered and exposed the attempt of a Los Angeles moneylender to secure possession of the property of a mother whose sons were serving in France, through the exaction of usury. A vigilance committee of indignant citizens secured redress for this patriotic mother and the movement so started grew into the formation of an association to place an anti-usury law on the statute books for the protection of those whose straitened circumstances forces them to raise small loans on salaries or chattel mortgages. The fact that every Legislature in recent years has been dominated by a machine in which the loan sharks formed a cog explains why it was necessary to appeal directly to the electors for a law that any honest and independent Legislature would have passed. It is a good law and should be adopted.

These two measures are placed at the head of the list, like the good apples at the top of the box. But as one goes lower there is a marked deterioration of the stock. Proposition No. 19 is an initiative amendment known as the Single Tax. It provides that all taxes, State, county and municipal, shall be raised by a tax on land without reference to the improvements that the land contains. The amendment is similar to those beaten in 1912, 1914 and 1916. It was introduced in the State Legislature last year and failed to get a single vote. The petitions were circulated by paid canvassers and it is admitted that most of the money came from a source outside the State. If the act were to pass, a financial confusion would follow in California, equaled only by that now existing in Russia. All the acquired wealth of the State would go untaxed and the whole tax burden would fall upon the owners of the land. A financial crash would be inevitable. The passage of the act would be a triumph for our enemies and a disaster for the forces of democracy; for California would promptly cease to be an economic factor in winning the war. It is the patriotic duty of every citizen to go to the polls on election day, if only to vote against this pro-German, confiscatory measure.

Closely associated with Amendment No. 19 is amendment No. 20 which aims to establish a system of compulsory health insurance. Both the propositions are of German origin; the first emanates from the German Socialists, the second from the Junkers. It has been estimated that the first-year cost of compulsory health insurance would be $30,000,000. That burden would be added to the taxes which the producers are now bearing. It aims to create a committee with autocratic powers over the private and family life of each citizen. Under it, individual liberty and the sanctity of the home would cease to exist. The working classes would be reduced to a condition similar to that of the negro slaves before the war. Their masters of the Insurance Commission would decide whether they were ill and what treatment they should take; and they would be compelled to pay a part of their wages each week for the support of the commission. Surely the forty fat commissions are sucking enough blood from the labor and the industry of the State without adding this new parasite which would consume as much as any ten existing commissions.

Proposition No. 17 is the referendum of the spoilsmen against a bill passed by the last Legislature limiting the increase in the expenditures of any county to 5 per cent. over the amount of the preceding year. Clever politicians hoodwinked a teachers' association of the State into circulating the referendum, telling them the act would cut the school appropriations and affect the pay of the teachers. The referendum suspends the operation of the bill until it is voted on by the electorate; and in so doing THE REFERENDUM HAS COST THE CITIZENS OF THE STATE $10,000,000. Most of the teachers now know that they were duped by politicians who were feathering their own nests. It is the best law ever enacted in the State for limiting extravagance and waste in county government. It should be applied to the counties and made to extend to the State and municipalities.

Proposition No. 22 is an initiative amendment providing for bone-dry prohibition. It was circulated by the radical drys and aims to stop the manufacture and sale of any beverage containing alcohol. The Times opposes this amendment because of its confiscatory character. The best solution of the "wet" and "dry" problem is afforded, in our opinion, by the Rominger bill.

Proposition No. 6 is a constitutional amendment which removes from the Superior Courts the safeguards now provided by the Constitution and places the courts and the judges at the mercy of the Legislature, which means the State machine. It is generally opposed by the judges, themselves, and by leading members of the bar. There has been no collapse of the courts during the strain of a world war, and it is not clear why an amendment which would serve to disturb existing conditions should be adopted at this time. It is well enough to mend the roof where it is leaking; but The Times opposes ripping all the shingles off and starting to lay a new roof during the rain. There will be time enough for the consideration of a new system for the judiciary after the war is over.

Most of the other proposed amendments may be classed as trivial; they propose minor changes of the Constitution which are not of great moment. California has been fairly prosperous without them, and, while some of them might correct minor defects, they could all wait until conditions in the country and the world are stabilized.

No Place To Roost.

A MONKEY RANCH.

The Times recently published an interesting article describing a new industry established in Los Angeles and vicinity—that of raising monkeys and parrots for the world. The climate and conditions are certainly ideal here. Because of war and strife in other parts of the earth the visible supply of monkeys and parrots is dwindling. There might even be a famine in ourang-outangs and the commission on the conservation of chimpanzees naturally turns to California for relief. Here they can raise anything, and even the rays of the sun raise raisins.

Therefore we shall presently have in our midst the monkey ranch. We have long heard of it in vaudeville, but now we shall have it in reality. We are raising avocados, bananas, dates, figs, Socialists and palm readers; certainly we ought to be able to put forth a jaunty race of simians. In the days of long ago there was a story of a planter who had trained a flock of monkeys to pick his cotton and was making all the money in the world. That might be a potential possibility in the Imperial Valley. By a process of open-air training all the year round the home-grown gorilla might be developed into a vastly more tractable and industrious citizen than many of the I.W.W.'s we have permitted to thrive.

People who have watched the intelligent meanderings of Napoleon and Sallie before the camera can understand the extent to which simian intelligence may be developed. These Darwinians only have to be shown. They can be taught to do almost anything but read the Hearst newspapers. Napoleon even goes through the motions of shaving himself and tying a four-in-hand. There are parlor pets in New York who cannot accomplish these tasks without the aid of an English valet.

Monkeys may be trained to comprehend the human voice, but outside of Prof. Garner no man has made perceptible progress in acquiring a knowledge of the language of the jungle. But by combining with the parrot complete results can be obtained. It would be like a double-header in the world's series. The trainer could turn his conversation over to the parrots. After the ourang-outangs had once been drilled to their duties the rancher could take an indefinite vacation or give up his time to the playful pursuit of politics. The parrots could tell the monkeys what to do and the clever simians would do it. In this way a splendid system of economy and efficiency might be created. The only objection is that when it got to working nicely some commissioner would be appointed to round up the hairy workers to vote for the Johnson machine.

This, however, should not delay for a moment the development of the new animal industry.

One of the principal uses of golf is to impress the caddy.

GOOD YEAR FOR PRODUCERS.

The skies of Southern California are surely lined with silver and tipped with gold; and were the fast-breaking war clouds rolled a little further back the warm sunshine of material prosperity would envelop our corner of the earth. Even as it is the law of compensation is at work, and while the Twistian cry of "more," "more" is abroad in the land the producer, the tiller of the soil, the man with the hoe is replying with a "pass your plate."

Called upon to achieve a peak load never before dreamed of the fertile soil seems to have been literally touched by the incarnate spirit of victory, for everywhere comes the same story of big crops. No devastating heat wave has taken toll; no plague or parasite has destroyed precious food, and even the heavenly sprinkling cart ran dry before irreparable damage was done.

In Southern California there have been absolutely no crop failures, and in many instances considerably more than the average yield has been harvested. Because the season is not yet complete final figures are not always available, but peaches, plums, grapes, melons, berries, cotton, vegetables and garden truck of all descriptions has grown in twain where before a solo engagement was deemed sufficient, and in many instances a double instead of single encore has tripled the original estimate of crop totals.

Although the citrus crop yielded but 33 per cent. of its normal, the actual cash return to the growers is, in round numbers, $47,000,000, or within $200,000 of an average season, and this in the face of a condition which a year ago seemed ruinous. It is true that the distribution of this golden flow lacks the equity of other years because some grades of the fruit suffered more heavily than others, but the victims of circumstances will "come back" this season, when it is predicted the recovery will be 68 per cent. complete, with prices still soaring, and every indication for an absolutely record-breaking monetary return.

Beans, the food upon which armies fight, are another glory of the year, and in the southern counties alone $20,000,000 will return to us in bean bags. In the Imperial Valley the cotton is prospering and will add other millions to our store. In the valley, too, a very interesting and, as far as it has gone, successful experiment is being made in rice cultivation, and it is well within the probabilities that Southern California may soon be producing thousands of acres of still another great food staple. Potatoes are plentiful and good; nuts are weighing the boughs almost to the ground; the fullness of the earth is upon the land.

Surely there is much to be thankful for in the contemplation of our mercies. From the East and from the North our guests of the winter are coming, and it is pleasant to know that neither they nor the boys over there nor the hungry mouths of Belgium will ask in vain. The produce of the soil is the greatest battle winner of them all.

THE NOTION COUNTER.

It took the British two weeks to reach the suburbs of Bapaume, indicating that the transportation over there isn't much better than it is over here.

One mistake that the German high command will probably make next winter is in supposing what the bare laigs of the Heelanders are shaking with.

American aviators are bombing the German organizations over there. Too bad they can't bomb some of the pro-German organizations over here.

German papers say that Germany is now approaching a crisis. We are glad to learn that there is something Germany is approaching.—[Douglas Malloch in Judge.

LUTHER AND THE DOCTRINE OF FRIGHTFULNESS.

BY JAMES MAIN DIXON.

Just a score of years ago that great Liberal statesman, John Morley, speaking before the students of Oxford, declared that there was a world division of thought today that was portentous, the Machiavellian and the Calvinistic. Himself an agnostic in religious matters, although a profound believer in the future of a humanity based on righteousness, he favored the Calvinistic doctrine that the same rules of conduct apply to the individual and to the state; that the flag of the nation must stand for good deeds and humane policy. The Machiavellian asserts the contrary, that the state must look out for itself, and allow no sentimental Christianity to interfere with its application of force to secure submission of the individual and the safety and expansion of the realm.

A distinguished scholar of the same University of Oxford, the Platonist who carried on the labors of his teacher, Benjamin Jowett, made a similar remark six years later. "My chief fear," remarked Prof. Lewis Campbell in the year 1904, "is from the Bismarckian—i.e., the Machiavellian—policy of Germany. The shade of Bismarck is the Machiavelli of modern politics."

Americans are prone to associate Calvin entirely with a personal creed and scorn one who taught damnation of hapless infants and of all but the few elect. Yet his predestination theories may be, and have been, modified and sweetened without rejecting the system, the greatness of which lies in its world-creed—"Society and the state must be righteous and religious as the individual." Calvin was brought up as a Paris lawyer with distinct literary gifts and aspirations, and his outlook was on society and the laws which should govern it. He was a great Frenchman. Luther was bred a monk, with a certain aloofness to the world and a disbelief in righteousness outside of the church. And his principles were frankly Machiavellian. This explains the extraordinary lapse of modern Germany from its leadership among the nations. It has been guilty of apostasy, the heterodoxy of Machiavellianism.

One of the leaders of modern German thought, Friedrich Naumann, whose religious sincerity cannot be doubted, has never been able to reconcile his Christian ethics with his political theories. He regards the state as resting "upon entirely different impulses from those which are cultivated by Jesus. The state grows upon the will to make others subservient to oneself." He confesses that Bismarck's policy in such transactions as the Schleswig-Holstein war was morally indefensible. But he "did his duty, and its fulfillment was the cultivation of power." How easily such loose morality can degenerate into atrocities and frightfulness the present war has shown too plainly. It has been the educated men of Germany who have seduced the unlettered soldiery into abominations and defended such a policy of frightfulness as good for the state.

This fallacy can be traced in a direct line back to Martin Luther; he is in the succession of Machiavellian thinkers. It is distressing to those who admire Luther for the really great work he did as a reformer to know how brutal was his theory of the state. "In the case of an insurgent," he declared, relative to the Peasants' Revolt, "every man is both judge and executioner. Therefore, whoever can should knock down, strangle and stab such publicly or privately, and think nothing so venomous, pernicious and devilish as an insurgent. . . . Such wonderful times are these that a prince can merit heaven better with bloodshed than another with prayer." Is this far from the doctrines of the black Kaiser? These poor insurgents made twelve claims, embodied in twelve articles, and our sympathies today are with the hapless peasants. They wanted personal freedom from serfdom; the right to fish in public streams; to cut firewood upon lands that had been appropriated by the lords; just and proper pay for services; readjustment of rents to a reasonable basis; and other privileges, not one of them unreasonable. With some of these even Luther was in sympathy; but the demand to be made free from serfdom struck him as iniquitous. To demand it was a crime against society which could not exist, he thought, without rulers and submissive subjects. It is not far from Martin's advice to the massacre of women and children as deliberately planned and approved by the butchers of Berlin.

Guaranteed Fresh.

Little Marjorie had a toy telephone which gave her great pleasure. She liked to call over this 'phone and have her mother answer from the next room.

One day, after hearing her mother talking on the 'phone to the grocer, she called on the toy 'phone and asked her mother if she didn't want some groceries.

Just to tease her, her mother replied that she did not want anything.

Marjorie answered "Oh, please, Missus, don't you want some sugar?"

"No, I don't care for any sugar."

"Well, don't you want some bread?"

"No, I have plenty of bread."

Then, seeing her disappointment, her mother decided to ask for something that she thought the baby would not recognize.

"Have you any horseradish?"

"Oh, yes, lots of it," came the reply.

"Nice, fresh horseradish?"

"Yes'em."

"Now, if it isn't fresh, I don't want it."

"Oh, yes'em, it is fresh; we just killed the horse this morning."—[Judge.

This is not a war of class, or faction, or race, or creed, or party, but of the nation and all of it.

THE NEGRO IN THE WAR.

When Gen. O'Neill of Allentown first went to Spartanburg, S. C., his train was three hours late.

The negro escort appointed to receive him at the station had been dismissed.

The general walked.

Presently he was accosted by a sentry.

"Who is you?"

"Gen. O'Neill."

"Well, you cut the buck and go up there to headquarters to beat de debbil and see my captain and explain yosself. We's been waitin' three hours fer you."

Nobody at the front "throws off" on the valor of the black soldiers.

They are among the bravest of the brave.

At the same time, like our Irish friends, they are relied on to provide a good deal of the amusement which somehow makes and keeps its place between the TNT and the tin hat.

One of the negro sentries thus challenged his captain at night:

"Now you look a-heah, captain. What you-all a-doin' out so late, anyhow?"

The same sentry, who had been taken to task for slackness in demanding the countersign, said ruefully, "I halts dem, an' sometimes dey halts an' sometimes dey don't!"

Another sentry, given the wrong countersign, answered:

"Why, hell, dat ain't it, is it?"

Anticipating Gen. Pershing's present drive toward Metz, a dusky "doughboy" was walking down the railway in the direction of Berlin.

When somebody ran after him and dissuaded him a few hundred yards from the German wires he produced this pass which some practical joker had given him:

"Please pass this man to Berlin. President Wilson."

Another asked one of the Senegalese for a pinch of Bull Durham. The latter responded in excellent French.

Our soldier from Georgia was puzzled. "Can't you all talk plain niggah talk?" said he. "Has you-all done been ovah heah so long you'n don forgotten youah own mothah tongue?"

An Alabama citizen had troubles of his own with a mule.

"I just couldn't take no interest in dat mule. De others was all right.

"Dis one, first crack out de box, done bit me in de finger.

"While I was 'zaminin' mah finger it up 'n' kicked me in de pants.

"Den dose Bush Germans started a gas attack.

"I was s'posed to put de masks on de mules and den on me.

"I put masks on two of 'em.

"Den I led dis one around in de gas foh two houahs, and dog my cats! nuffin 'evah happened to dat ornery mule at all."

"I don't know what I's got here," cried a husky South Carolinan as he urged a haughty German "unterofficier" to make better speed toward our lines. "But I's bringin' it in, anyhow!"

I'm afraid the following is too good to be true. One hears it often at the front:

"We go over the top tomorrow," said the captain.

"Any objection if Ah takes mah razor?" asked the private.

"What chance would you have with a razor against a Boche bayonet?"

"Ah'll take mah chances."

"You can do as you like, Sam, but the Boche'll get you sure."

In the mortal combat that ensued betwixt Fritz and Sam the latter gave a mighty swish at his Prussian antagonist.

"Never touched me!" triumphantly exclaimed the latter in his idiomatic English.

"Ah didn't, didn't Ah?" cried Sam. "Shake youah head, man, shake youah head!"

IN MEMORIAM.

[FROM "THE LIGHT BEYOND," BY MAURICE MAETERLINCK.]

Those who die for their country should not be numbered with the dead. We must call them by some other name. They have nothing in common with those who end in their beds a life that is worn out, a life almost always too long and often useless. Death, which everywhere else is but the object of fear and horror, bringing naught but nothingness and despair, this death, on the field of battle, in the clash of glory, becomes more beautiful than birth and, exhales a grace greater than that of love. No life will ever give what their life is offering us, that youth which gives in one moment the days and the years that lay before it. There is no sacrifice to be compared with that which they have made; for which reason there is no glory that can soar so high as theirs, no gratitude that can surpass the gratitude which we owe them. They have not only a right to the foremost place in our memories; they have a right to all our memories and to everything that we are, since we exist only through them.

And now it is in us that their life, so suddenly cut short, must resume its course. Whatever be our faith and whatever the God whom it adores, one thing is almost certain and, in spite of all appearances, is daily becoming more certain: it is that death and life are commingled; the dead and the living alike are but moments, hardly dissimilar, of a single and infinite existence and members of the one immortal family. They are not beneath the earth, in the depths of their tombs; they lie deep in our hearts, where all that they once were will continue to live and to act; and they live in us even as we die in them. They see us; they understand us more nearly than when they were in our arms; let us then keep a watch upon ourselves, so that they witness no actions and hear no words but words and actions that shall be worthy of them.

This is song week in Los Angeles. Everybody ought to sing, whether they know the words of "The Star Spangled Banner" or not.

PEN POINTS

BY THE STAFF.

Governor, shake!

The court has shook

And the pretenders are shook

Even Heney and Hugh "agin" the primary law.

Fair chance for honest men their dues.

The California Legislature glorious opportunities.

But will Arthur Brisbane to act as goat for William Hearst?

General Depression may be commander-in-chief of German army.

Hard time ahead for the wad. A patriot and his soon parted.

Nearly two million stalwart Americans have gone overseas to temptible army," eh?

Brave Americans are shaking their feet in the "navel" of Germany. Watch them.

The next thing we know Kaiser will confer the Iron Cross on Emperor Charles of Austria.

Everybody ready? The first a pistol will soon announce the beginning of the fourth Liberty loan.

What has become of the fatherless mother who used to sing "Did Not Raise My Boy to Be a Soldier"?

In the view of many members of the House Ways and Means committee is nothing more than a diversionette.

Fifty-two years ago, Germany and Austria were at war, and it is said that the present coalition there is not overfriendly.

Workmen who are asking for a crisis of the country might have to do over in France, where wages are $30 a month.

Somebody head us off! Charles will have two candidates for governor this fall, Stephens of California and Henry H. Rose, of Nebraska.

The men of the draft list who become the father of large families of their fellows. We wonder if they could tell, if they were asked, enough to do it.

An investigation is going on as to the cause of the death of the Sultan of Turkey, and whether it was divided between his enormous earrings or his glass eye.

Sermons against cussing would be a lot more effective if they didn't read so much about the number of local hunters who exceed the limit of doves. It is a matter of religion to tell the truth about the game bag.

If the latest draft law requires registration of all men between the ages of 18 and 45, in the last figure do you suppose will be found in the United States? Wouldn't that furnish a test of loyalty and patriotism?

The consumption of California citrus fruit has increased from 6,000,000 to 18,000,000 boxes, largely due to advertising. Oranges once considered luxuries have become staple articles of food through wise and consistent advertising.

Patriotic citizens will watch the man who makes a profit out of the war by exacting tribute from the fellow citizens and profiteering on the general government's necessities for supplies necessary to the successful prosecution of the war is a traitor and to be dealt with as such.

Fourteen States have made the study of the German language in their schools optional. Strange process of doing the thing that has been determined upon as necessary that must be a country of one language, American. This is a mighty poor way to prepare for the war being waged in blood and treasure.

Newspapers started the beginning of the war have been forced to suspend publication because of the paper shortage. If they go for anything it is for the reason that at least one of the papers established in Los Angeles has been required to go out of business to make room for another and different paper.

The war mothers' meeting the supreme sacrifice are the modern Roman Cornelias. They are the glory of civilization. Mars demands the blood of children and they meet the call willingly and gloriously. The mothers of the War Mothers of America ought to have a chapter in every city, town and hamlet.

Federal farm loan banks make the greatest possible progress in the poorer farming districts, as reported as showing a steady increase in the number of loans applied for. Private money lenders find an unusually large number of maturities paid, and the borrowers generally instead of renewing are looking for opportunities to invest funds.

NOBODY KNOWS

I've fished and I've swum in the pond,
I've angled wherever I've roamed,
I've paused and dangled my feet hither and yon,
But never a line do I've combed.

There's never a single fish swish
To stir up the water so blue,
And I am beginning to wish
fish
Are faking a vacation, too.
—[Louisville Courier-Journal.

STOCK QUOTATIONS IN NEW YORK

Business DOLLARS

BY

The entire financial tre... and action is now, a... for several weeks, ... the impending Liberty ... thing is being made su... to the one great requirem... hour; a complete local ... of every expectation ha... Angeles ability to me... ment.

Bankers are devoting the ... of their time to the p... work, and assigning as ... bers of their staff as m... Bond dealers have ... that government issues ... amount to anything they ... to offer and are doing ... the promotion of priv... securities pending the l... stock market is quiescen... are willing to forego ... American guessing game ... kind of weakness may be ... to permit the market to so... along until Uncle Sam ...

The whole manner of co-o... forms another fine exam... completeness with which ... are behind the war ... for ordinarily the lien ... law would be no more ... bedfellows than some o... interests who are jo... for the common caus... sense of the condition indi... are entering what may almo... a financial moritorium. ... say, there will be ... ending out" until after the ... of the loan is assured, ... tacitly "not to say" that the ... financial "crimp." On the ... local conditions are most ... ing, and the outlook for ... business, and our best ... excellent. Money, how... to closely held, during the ... weeks, and properly so, for ... ment has the first call. ... the loan which will be off... the public on Saturday is ...

NEW YORK M...

BY A. ...

NEW YORK, Sept. 25.—Result... of professional selling ... scale in the stock mar... checked the upward tende... had been in evidence dur... past week. Conviction is ... in some quarters that, a... any special influences wh... inject themselves as lawm... prices, money restriction is ... paramount factor. Disposit... been shown, also, toward ... investment in purchasing with ... is investing in the fourth L... loan.

After a somewhat confused op... there were sharp declines wh... offerings in many stoc... United States Steel, were ... except at marked conce... The general weakness ... was attributed to prospect... earnings as a result of t... to operate under an eig... day, this plan foreshadowi... increased prices for labor.

Neill of Allentown
tanburg, S. C., his
hours late.
rt appointed to re-
station had been

liked.
as accosted by a

he buck and go up
arters to beat de
y captain and ex-
e's been waitin'
m."

front "throws off"
e black soldiers.
g the bravest of

se, like our Irish
relied on to pro-
f the amusement
kes and keeps its
TNT and the tin

ro sentries thus
ain at night:
a-boah, captain.
' out so late, any-

, who had been
slackness in de-
ersign, said rue-
. an' sometimes
imes dey don't!"
given the wrong
ed:
n't it, is it?"

Pershing's pres-
Metz, a dusky
lking down the
tion of Berlin.
ran after him
a few hundred
rman wires he
hich some prac-
n him:
man to Berlin.

of the Senegal-
Bull Durham.
ed in excellent

eorgia was pur-
talk plain nig-
"Has you-all
h so long you's
own mothah

n had troubles
le.
ke no interest
others was all

ck out de box,
nger.
nin' mah finger
de pants.
rmans started
t de masks on
me.
o of 'em.
around in de
and dog my
ppened to dat

I's got here,"
arolinan as he
rman "unterof-
speed toward
bringin' it in,

lowing is too
hears it often

op tomorrow,"

Ah takes mah
rate.
old you have
Boche bayo-

nces."
ou like, Sam,
u sure."
at that ensued
m the latter
t his Prussian

" triumphant-
r in his idle-

!" cried Sam.
man, shake

AM.

BEYOND." BY
LINER.]
their country
ed with the
em by some
e nothing in
end in their
n out, a life
g and often
everywhere
of fear and
but nothing-
eath, on the
sh of glory,
than birth
reater than
ill ever give
ng us, that
one moment
that lay be-
rifice to be
h they have
there is no
th as theirs,
surpass the
them. They
the foremost
they have
ories and to
, since we

at their life.
ust resume
e our faith
whom it
ost certain
surances, is
rtain: it is
mmingled;
ife are but
er. of a sin-
and mem-
tal family.
e earth, in
n; they lie
re all that
nue to live
n us even
y see us;
nearly than
ms; let us
ourselves.
uctions and
n and ac-
of them.

e Angeles.
whether
The Star

Business Page: Stocks—Bonds—Grain—Mines—Financial Market

DOLLARS MAKE LIBERTY.

BY CHAPIN HALL.

active financial trend of
and action is now, and will
for several weeks, focused
impending Liberty Loan.
est is being made subservi-
the one great requirement of
ure a complete local fulfill-
of every expectation based up-
Angeles ability to meet her

ens are devoting the greater
of their time to the prelimi-
ent, and assigning as many
ers of their staff as may be
ed. Bond dealers have recog-
that government issues are
ed to anything they may
y else and are doing little
the promotion of privately-
rities pending the loan.
stock market is quiescent, and
are willing to forego the
American guessing game, that
ds of weakness may be struck,
ermit the market to ease it-
ng until Uncle Sam "gets

wide manner of co-opera-
ows another fine example of
ightedness with which the
are so behind the war pro-
as for ordinarily the lion and
ld would be no more con-
fellows than some of the
interests who are joining
for the common cause.
ure of the condition indicated
concerning what may almost be
financial moritorium. That
ur, there will be little
ular cur" until after the suc-
of the loan is assured. It is
ly "not to say" that there is
ancial "crimp." On the con-
ese conditions are most en-
and the outlook for bet-
ness, and our best "war
s" excellent. Money, however,
ly closely held, during the next
ks, and properly so, for the
ment has the first call.
ue loan which will be offered
the public on Saturday is the

fourth since the United States entered the war. It will be for $6,000,000,000, of which Los Angeles city and county will be expected to subscribe $53,215,750. The interest rate will remain the same as for the third loan, 4 1-4 per cent.

An interesting feature of the succeeding loans has been the growing interest of the public at large in the investment. Four and a half million persons subscribed to the first loan of $2,000,000,000.

The second loan, four and a half months later, attained 9,000,000 subscribers, who oversubscribed the $3,000,000,000 issue by 54 per cent.

The third loan, undertaken last April, proved the most popular of all. The people were becoming educated, not only to the advantages of investing in government bonds, but to the idea that this is their war and that it is their duty to help win it. This time 17,000,000 subscribers snapped up $4,170,019,650 worth of an intended $3,000,000,000 issue. A feature of this loan was its wide distribution and the eagerness with which the country districts and smaller cities made up their quotas.

A little over one year ago there were 300,000 United States bondholders. Now there are between 20,000,000 and 25,000,000. In another month there will be at least 40,000,000, which will mean a fraction over a bond apiece for every third human being subject to the United States of America.

Awakened patriotism has turned this nation into a country of savers, and we are facing the fourth and greatest call upon our resources with determination and assurance. The result of the loan will be watched with deep concern throughout Europe, and nowhere with greater tensity than within the boundaries of the German empire, where the importance of popular support is fully recognized, and where the complete and prompt success of the enterprise will cast a deeper gloom over the uneasy heads of the Hohenzollerns than a dozen "strategic retreats."

NEW YORK MARKET REVIEW

[BY A. P. NIGHT WIRE.]

NEW YORK, Sept. 25.—Resumption of professional selling on a large scale in the stock market checked the upward tendency that had been in evidence during the week. Conviction is still held in some quarters that, aside from any special influences which exist themselves as levers to move, money restriction is still the dominant factor. Disposition is shown, also, toward reluctance in purchasing with a view to investing in the fourth Liberty Loan.

The somewhat confused operations were sharp declines when offerings in many stocks, notably United States Steel, were not accepted at marked concessions. The general weakness in part is attributed to prospect of earnings as a result of the ability to operate under an eight-hour day, this plan foreshadowing increased prices for labor.

Tobaccos, distillery shares, oils, motors and coppers suffered depressions in sympathy. Marine pfd's. gain, amounting to 3¾ points for the day, developed after published reports that an announcement would soon be made that the British tonnage would be sold under a plan assuring higher valuation for both classes of its stock. Sales today amounted to 800,000 shares.

An interesting feature of the operations was acute weakness in Anglo-French 5's, which declined ¾ of a point, in contrast with the establishment of high prices for the year in the various municipal issues. Liberty Bonds were affected early after announcement of the terms of the new issue, but strengthened later. The general bond list was variable. Total sales, par value, $9,750,000.

United States bonds, old issues, unchanged on call.

Liberty Bond closing, 3½'s, 100.20; first convertible 4's, 95.94; second 4's, 96.56; first convertible 4¼'s, 96; second convertible 4¼'s, 96.58; third 4¼'s, 96.98.

STOCK QUOTATIONS IN NEW YORK.

[Furnished by Logan & Bryan, Members New York Stock Exchange, Van Nuys Bldg. Los Angeles.]

NEW YORK, Sept. 25.—Following are the closing bid and low quotations today:

	Sales.		Open.	High.	Low.	Close. Bid.	Asked.
Allis-Chalmers	100		41¾	41¾	41¾	41¾	42
Am. Beet Sugar	1,100		54	54¾	53¾	54	55
Am. Can						53	54
Am. Car & Foundry	100		114	114	114	114	115
Am. Cotton Oil						46	47
Am. Ice Securities						16	17
Am. Linseed						46	48
Am. Locomotive	100		101¾	101¾	101¾	101¾	102
Am. Smelting & Ref.						101	102
Am. Steel Foundries						69	70
Am. Sugar Refining						112	113
Am. Tel. & Tel.						97	98
Am. Tobacco						84	85
Anaconda Copper	100		76	76	76	76	77
Atchison						84	85
Atlantic Coast Line						90	91
Baldwin Locomotive	100		101¾	101¾	101¾	101¾	102
Baltimore & Ohio						57	58
Bethlehem Steel B						70	72
Brooklyn Rapid Transit						21	22
Canadian Pacific						134	135
Central Leather						84	85
Chesapeake & Ohio						57	58
Chicago & Northwestern						72	73
Chicago, Mil. & St. P.						46	47
Chicago, R. I. & Pac.						23	24
Colorado Fuel & Iron						46	47
Colorado Southern						34	35
Corn Products						34	35
Crucible Steel						74	75
Cuba Cane Sugar						29	30
Cuba Cane Sugar pfd.						97	98
Delaware & Hudson						134	135
Denver & Rio Grande						19	20
Distillers' Securities						54	55
Erie						19	20
Erie 1st pfd.						32	33
General Electric						147	148
General Motors						139	140
Great Northern pfd.						84	85
Great Northern Ore						34	35
Gulf States Steel						74	75
Illinois Central						94	95
Inspiration Copper						54	55
Int. Harvester						114	115
Int. Harvester pfd.						104	105
Int. Mercantile Marine						19	20
Int. Mercantile Marine pfd.						84	85
Kansas City Southern						29	30
Kansas City Southern pfd.						54	55
Kennecott Copper						34	35
Lackawanna Steel						74	75
Lehigh Valley						74	75
Louisville & Nashville						114	115
Maxwell Motors						34	35
Maxwell Motors 1st pfd.						74	75
Maxwell Motors 2d pfd.						34	35
Mexican Petroleum						104	105
Miami Copper						34	35
Michigan Central						74	75
Missouri Pacific						34	35
Missouri Pacific pfd.						74	75
National Lead						74	75
New York Central						74	75
New York, N. H. & H.						34	35
Norfolk & Western						104	105
Northern Pacific						74	75
Pacific Mail						34	35
Pacific Tel. & Tel.						74	75
Pennsylvania						74	75
Pittsburgh Coal						74	75
Pittsburgh Coal pfd.						74	75
Pressed Steel Car						74	75
Ray Consolidated						74	75
Reading						74	75
Republic Iron & Steel						74	75
Republic Iron & Steel pfd.						74	75
Rock Island						74	75
Rock Island pfd.						74	75
Southern Pacific						74	75
Southern Railway						74	75
Southern Railway pfd.						74	75
Studebaker Corp.						74	75
Tennessee Copper						74	75
Texas Company						74	75
Texas & Pacific						74	75
Third Avenue Ry.						74	75
Union Pacific						74	75
Union Pacific pfd.						74	75
United Fruit						74	75
United States Industrial Alcohol						74	75
United States Rubber						74	75
United States Rubber 1st pfd.						74	75
United States Rubber 2d pfd.						74	75
United States Steel						74	75
United States Steel pfd.						74	75
Utah Copper						74	75
Virginia-Carolina Chemical						74	75
Virginia-Carolina Chemical pfd.						74	75
Wabash						74	75
Wabash pfd. A						74	75
Western Maryland						74	75
Western Union						74	75
Westinghouse						74	75
Willys-Overland						74	75
Wilson & Co.						74	75
Wilson & Co. pfd.						74	75
Worthington Pump						74	75
Worthington Pump pfd.						74	75

MINING QUOTATIONS IN SALT LAKE CITY.

[EXCLUSIVE DISPATCH.]

SALT LAKE, Sept. 25.—Closing quotations:

	Close.		Close.
Alta Mich.		New Quincy	
Apex Con.	.00½	Ont. Bonanza	.02
Alta Con.	.02	Ophir Copper	.02
Columbus Rexall	.43	Prince Con.	.02
Colorado Con.	.05½	Rio Wellington	.15
Con. Mer.	2.37½	Sacramento	.01
Crof	.02	S. Con.	1.75
Dragon	.09	S. Hecla	.04
Emma Copper	.09	South Media	.02
Emma Nevada	.04	Tintic Central	.02
Grand Central	.04½	Tintic Standard	2.75
Hanauma	.01	Uncle Sam	.02
Iron Blossom	.04½	Wilbert	.01
Indian Queen	.04½	Walker Mining	3.50
Iron King	.04½		
Michigan Utah	.10½		

SALES.

Morning session: 2000 Globe at .02½; 25 General Metals at 104.50; 2 $100 1st Liberty Loan 3½s, 1917, at 99¼; 2 $50 do. at 99¼; 1 $50 1st Liberty Loan Conv. 4s, 1932, at 95; 2 $50 2nd Liberty Loan 4s, 1927, at 94½; 5 $100 1st Liberty Loan Conv. 4s, 1932, at 94½; 5 $100 do. at 94¾; 5 $100 1st Liberty Loan Conv. 4¼s, 1932, at 94¾; 9 $100 2nd Liberty Loan 4¼s, 1927, at 94¾; 5 $100 do. at 94¾; 10 $100 Richmond Copper Co. at .55; 100 United Eastern at 2.70; 10 Union Oil at 106.37½.

Afternoon session: 500 Gold Dyke Mining at .04½; 5 $100 1st Liberty Loan 3½s, 1917, at 99½; 2 $50 do. at 99¾; 1 $100 1st Liberty Loan Conv. 4s, 1932, at 94¾; 2 $100 2nd Liberty Loan Conv. 4s, 1927, at 95; 7 $50 do. at 95; 2 $100 do. at 95½; 1 $100 do. at 95¾; 5 $100 do. at 95½; 1 $100 2nd Liberty Loan 4¼s, 1927, at 95½; 2 $100 do. at 95¾; 1 $100 1st Liberty Loan Conv. 4¼s, 1932, at 95½; 2 $100 do. at 95¾; 1 $100 2nd Liberty Loan 4¼s, 1927, at 95¾; 1 $100 do. at 96; 1 $100 1st Liberty Loan Conv. 4¼s, 1932, at 95¾; 1 $100 do. at 96; 1 $100 2nd Liberty Loan 4¼s, 1927, at 96; 30 Union Sugar at 42.62½.

NEW YORK OIL STOCK QUOTATIONS.

[Furnished by A. H. Crary & Co., No. 119 West Fourth street, Los Angeles.]

NEW YORK, Sept. 25.—Closing quotations:

	Close. Bid.	Asked.		Close. Bid.	Asked.
Anglo	14¾	14¾	Prairie Oil	480	490
Atl. Ref.	925	950	Prairie Pf.	100	103
Buckeye	130	135	Solar Ref.	300	310
Buckeye pfd.	94	97	S. Pipe	160	165
Chesapk.	215	220	S. P. Pf.	100	102
Colonial	90	95	S. Ohio	240	245
Continental	400	410	S. Oil Cal.	214	215
Crescent	33½	35	S. Oil Ind.	535	550
Cumb. Pipe	140	145	S. Oil Ky.	640	650
Eureka	175	185	S. Oil Ky.	255	260
Galena	80	90	S. Oil Neb.	420	440
Do. pfd.	105	115	S. Oil N. Y.	270	275
Ill. Pipe	145	150	S. Oil N. Y.	2.25	2.30
Indiana	245	250	S. Oil Ohio	600	610
Nat. Trans.	11¼	12¼	Swan & T.	60	65
N. Y. Trans.	180	190	Union	90	95
N. Pipe	100	102	Vacuum	320	330
Ohio Oil	295	300	Wash'ton	32	33

TURPENTINE AND ROSIN.

[BY A. P. NIGHT WIRE.]

SAVANNAH (Ga.) Sept. 25.—Turpentine, no sales; 55¼ cents. Receipts, none; shipments, none; stock, 20,404. Rosin, firm; sales, 202; receipts, 6; shipments, 1622; stocks, 61,322. Quote: B, $11.50; D, 13.60; E, 13.75; F, 13.85; G, 14.05; H, 14.05; I, 14.10; K, 14.25; M, 14.40; N, 14.50; WG, 14.80; WW, 15.00.

SAN FRANCISCO OIL STOCKS.

[BY A. P. NIGHT WIRE.]

SAN FRANCISCO, Sept. 25.—Carbon, 1.85@1.90; Claremont, 1.00@1.50; Coalinga, McKnight, .70 bid; Illinois Crude, .16@.17; Mariposa, .30; Monarch, .50@1.00; Monte Cristo, .70 bid; Midway Premier, .11 bid; Mt. View, .50@1.00; Monterey, .30 bid; National Pacific, .05 bid; New Eureka, .20 bid; Palmer Union, .06@.07; Quo, .06 bid; Reward, .18@.19; section 28, 13.00 bid; United Oil, 1¼ bid.

STOCKS AND BONDS IN SAN FRANCISCO.

[BY A. P. NIGHT WIRE.]

SAN FRANCISCO, Sept. 25.—Following are today's quotations and sales on the San Francisco Stock and Bond Exchange:

	Close. Bid.	Asked.
Liberty Loan 3½s, 1932	100	100½
Cal. Gas & Electric Unif. & Ref. Mtg. 5s, 1937	89	89½
Cal. Gas & Electric Unif. & Ref. Mtg. 5s, 1942	89	89½
Pac. Gas & Elec. Gen. & Ref. Mtg. 5s, 1942	72¾	73
First Federal Trust Co. 1st Mtg. 6s, 1946	100	
Gen. Pipe Line 1st Mtg. 6s, 1945	100	100½
Great Western Power Co. 1st Mtg. 5s, 1946	71	72¼
Los Angeles Electric Co. 1st Mtg. 5s, 1931	100	
Los Ang. Gas & Elec. Corp. 1st Mtg. 5s, 1939	93¼	
Los Ang. Gas & Elec. Gen. & Ref. 5s, 1937	70¼	
Pacific Gas & Elec. Gen. & Ref. 5s, 1942	70	70½
Pacific Electric Ry. 5s, 1942	77	78
Pacific Gas & Power Co. 1st Mtg. 5s, 1942		88¾
Do. guaranteed		90
Pacific Light & Power Co. 1st Mtg. 5s, 1942	89¼	
Pacific Telephone & Tel. Co. 1st Mtg. 5s, 1937	91	91½
Pacific Telephone & Tel. Co. 1st Mtg. 5s, 1941	85¼	86
Union Oil Co. 1st Mtg. 5s, 1931	85¼	86
Western Pacific Ry. Co. 5s, 1946	86	86¼

SALES.

Morning session—17,000 Liberty 3½s at 100; 5000 do. 1st 4s at 95½; 5000 do. 2nd 4s at 94¾; 1000 do. 2nd 4¼s at 95½; 10,000 do. 3d 4¼s at 95¾; 5000 do. 4th 4¼s at 95¾; 11,000 Pacific Tel. & Tel. 5s at 85; 25 Associated Oil at .72½; 10 Cal. Gas, 89; 10 Cal. Wine common at 80; 25 do. at 80½; 10 do. at 81; 50 Cal. Packers common at 40¾; 100 Hawaiian Sugar at 44¾; 10 do. at 44¾; 150 Northern Cal. Power at 107½; 10 Oceanic Steamship common at 100; 5000 Liberty 3½s at 100¼; 5000 do. 1st 4s at 95½; 5000 do. 2nd 4s at 95¾; 2000 do. 2nd 4¼s at 95¾; 5000 do. 4th 4¼s at 95¾; 2000 Electric 5s at 95; 2000 Cal. Gas C. & E. 5s at 89; 2000 Associated Oil at 72½—Tuesday, 72½; 10 Cal. Wine common at 80½; 50 Associated Oil at 72½; 10 Honolulu Consolidated Oil at 4.75; 20 Pacific Light & Power common at 116; 110 Cal. Packers com. at 40¾; 500 Cal. Packers common at 40¾.

RANGE OF STOCK PRICES IN BOSTON.

[Furnished by A. H. Crary & Co., No. 119 West Fourth street, Los Angeles.]

BOSTON, Sept. 25.—Closing quotations:

	Close. Bid.	Asked.		Close. Bid.	Asked.
Industrials—			Mining—		
Air Reduc.	69	70	Big Ledge	15-16	15-16
Atlantic Fruit	11¾	12	Butte, N. Y.		
Chevrolet	125	130	Cal. & J.	9-16	11-16
Curtis Aero.	22	24	Caledonia	40	45
Do. pfd.	90	95	Cin. Cop.	1	1¼
Lake Tog.	4	4½	Cin. Mines	1-16	1-8
Maxim	15	17	Emma Cop.		
Sub. Boat	11	11½	Ely Consol.	7-16	1
Do. pfd.	17	17	Ely Mon.	7-16	1
U. S. Steam-			Hecla	4 11-16	4 15-16
ship	9-16	11-16	Howe S.	4	4¼
Wright-M.	1	1¼	Iron Blossom		
Oils—			Kerr Lake	5	5¼
Barnett	3-16	5-16	Mother Lode		
Boston Wyo.	1	1¼	Nipissing	8	8¼
Cosden	8¾	9	Ohio Copper	2¾	2¾
Eureka	1¾	2	Rex		
Fed. Oil	1¾	2	Stewart	1¾	2
Glenrock	3¾	4	Trethewey		
Island	1¾	2	Utah Apex	1¾	1¾
Merritt Oil	20	22	Utah Con.	2¾	2¾
M. W. Ref.	111¾	112¾	Utah Metals	1¼	1½
Mexican Oil	98	99	U. S. M. & S.		
Do. pfd.	1	1¼	Com.	41¼	42¾
Northwest	40	42	Do. pfd.	41	42
O. K. R.	2¾	3	Un. Fruit	131	132
Okmulgee	2	2¼	U. S. Sm.	87¾	87¾
Sapulpa	¾	1	Do. pfd.	114½	115
Sequoyah	¾	1	Shoe Mach.	39¾	40
			Do. pfd.	98¾	99¼
			Tobacco	104	104½
			Ventura	21	22¼
			Victoria	3¼	3½
			Wilsons	2	2¼
			Wolverine	25	27½
			Wyandotte	85	100
			Yellow-M.	1¾	2
			Yukon	99	99
			Ex-Div. 8.		

NEVADA MINE STOCKS: SAN FRANCISCO LIST.

[BY A. P. NIGHT WIRE.]

SAN FRANCISCO, Sept. 25.—Following are sales and closing quotations:

Sales.	Goldfield District—	Close. Bid.	Asked.
	Atlanta	.02	.03
	Blue Bull Ex.		.01
	C. O. D.	.02	.03
	Combination Fraction	.01	.02
	Crackerjack		.01
	Diamondfield B. A. & Ex.	.01	.02
	Diamondfield Daisy	.01	.02
	Florence	.10	.12
600	Goldfield Con. Mines	.09	.10
	Goldfield Merger	.01	.02
	Granite	.01	.02
	Jim Town Hend. & L.	.01	.02
500	Jumbo Extension	.09	.10
	Jumbo Junior	.02	.03
	Kewanee	.02	.04
	L. X. Con.	.02	.04
	Mohawk	.02	.04
	Red Hills	.02	.03
	Rex Con.	.01	.02
	S. P. Con.	.03	.04
	Speckled Gold		.01
	Yellow Tiger		.01
	Tonopah District—		
1,000	C. K. Con.	.03	.04
	Great Western	.01	.02
	Grand Central	.02	.03
	Halifax	.01	.02
	Jim Butler	.49	.50
21,500	Mohawk	.02	.03
2,500	Mid. Con.	.09	.10
	Mizpah Extension	.04	.05
	Montana Tonopah	.03	.04
	Montana	.02	.04
	North Star	.03	.04
	Rescue Eula	.02	.03
200	Tonopah Extension	1.45	1.50
	Tonopah Ex Con.	.01	.04
	Unatilla		.04
100	West End	1.06	1.07½
	Oatman District—		
	Arg.	.04	.05
	Boss Rooster	.01	.02
500	Nellie	.02	
	United Western	.02	.03
	Western Ore	3.50	
	Other Districts—		
	K. C. Gold	.02	.03
	Nevada Hills	.02	.03
	Nevada Pack	.02	.03
	Rochester Mines	.05	.06
1,500	Round Mountain	.15	.16
	Sandstorm	.01	.02
	Manhattan Red Top		.02
12,000	Manhattan White Caps	.11	.12
	Man. Dalton Dev.		.01
	Manhattan Big Four		.01
	Man. Morning Glory		.01

CLOSING PRICES ON NEW YORK CURB.

[Furnished by Logan & Bryan, Members New York and Boston Stock Exchanges, Van Nuys Bldg., Los Angeles.]

NEW YORK, Sept. 25.—Closing quotations:

	Close. Bid.	Asked.		Close. Bid.	Asked.
Industrials—			Mining—		
Air Reduc.	69	70	Big Ledge	13-16	15-16
Atlanta	2	3	Butte, N. Y.		
Chevrolet	125	130	Cal. & J.	9-16	11-16
Curtis Aero.	22	24	Caledonia	40	45
Do. pfd.	90	95	Cin. Cop.	1	1¼
Lake Tog.	4	4½	Cin. Mines	1-16	1-8
Maxim	15	17	Emma Cop.		
Sub. Boat	11	11½	Ely Consol.	7-16	1
Wright-M.	1	1¼	Ely Mon.	7-16	1
Oils—			Hecla	4 11-16	4 15-16
Barnett	3-16	5-16	Howe S.	4	4¼
Boston Wyo.	1	1¼	Iron Blossom		
Cosden	8¾	9	Kerr Lake	5	5¼
Eureka	1¾	2	Mother Lode		
Fed. Oil	1¾	2	Nipissing	8	8¼
Glenrock	3¾	4	Ohio Copper	2¾	2¾
Island	1¾	2	Rex		
Merritt Oil	20	22	Stewart	1¾	2
M. W. Ref.	111¾	112¾	Trethewey		
Mexican Oil	98	99	Utah Apex	1¾	1¾
Do. pfd.	1	1¼	Utah Con.	2¾	2¾
Northwest	40	42	Utah Metals	1¼	1½
O. K. R.	2¾	3	U. S. M. & S.		
Okmulgee	2	2¼	Com.	41¼	42¾
Sapulpa	¾	1	Do. pfd.	41	42
Sequoyah	¾	1	Un. Fruit	131	132
			U. S. Sm.	87¾	87¾
			Shoe Mach.	39¾	40
			Do. pfd.	98¾	99¼
			Tobacco	104	104½
			Ventura	21	22¼
			Victoria	3¼	3½
			Wilsons	2	2¼
			Wolverine	25	27½
			Wyandotte	85	100
			Yellow-M.	1¾	2
			Yukon	99	99
			Ex-Div. 8.		

LISTED NEW YORK BOND QUOTATIONS.

[Furnished by Stephens & Co., Merchants National Bank Building, Los Angeles.]

NEW YORK, Sept. 25.—Following are the quotations on active bonds today:

	Close. Bid.	Asked.
Amer. Smelt. & Ref. 5s		
Amer. Tel. Co. 5s, 1946		
Armour 4½s, 1939		
Atchison General 4s, 1995		
Baltimore & Ohio Ref. 5s, 1995		
Baltimore & Ohio 4½s, 1948		
California Gas Unifying 5s, 1937		
C. M. & St. P. Conv. 5s, 2014		
C. M. & St. P. Conv. 4½s, 2014		
C. M. & St. P. Gen. Ref. 4½s, 2014		
C. R. I. & P. Ref. 4s, 1934		
Denver & Rio Grande 1st, 1936		
Great Northern 4½s, 1961		
Illinois Central Joint 4s, 1953		
Missouri Pacific Ref. 5s, 1965		
Missouri Pacific Ref. 5s, 1926		
Missouri Pacific Gen. 4s, 1975		
Pacific Gas Gen. 5s, 1942		
Russian Int. 5½s, 1926		
Russian Ext. 5½s, 1921		
Rio Grande Southern 4s, 1940		
St. L. & S. F. P. T. 4s, 1950		
St. L. & S. F. Gen. 4s, 1931		
St. L. & S. F. Adj. 5s, 1955		
St. L. & S. F. Inter. 5s, 1952		
Southern Pacific Con. 5s, 1944		
Union Pacific 1st 4s, 1947		
Union Pacific Ref. 4s, 1968		
W. U. T. Col. Tr. 5s, 1938		
Wilson & Co. 1st 6s, 1941		
Liberty 3½s		
Liberty 1st 4s		
Liberty 1st 4½s		
Liberty 2d 4s		
Liberty 2d 4½s		
Liberty 3d 4½s		
Liberty 4th 4¼s		
Chesapeake & Ohio Conv. 6s, 1946		
Seaboard Air Line Ref. 4s, 1959		
C. & I. Ref. 4½s, May 1, 1963		
Int. Rapid Transit 5s, 1966		
Hudson & Manhattan 5s		
Liberty 1st 4s		
Liberty 2nd 4s		
Liberty 2nd 4½s		

MONEY MARKET.

[BY A. P. NIGHT WIRE.]

NEW YORK, Sept. 25.—Mercantile paper unchanged. Sterling, unchanged. Mexican dollars, unchanged. Time loans and call money, strong.

CHICAGO MARKET, OATS, CORN, BARLEY, PORK.

[BY A. P. NIGHT WIRE.]

CHICAGO, Sept. 25.—Falling off in the amount of fresh supplies arriving brought about advances today in the corn market, which closed strong. 1¼@1¾ net higher, with October 1.48¾@1.49, and November 1.46¾@1.46¾. Oats finished ¼@¾ up, and provisions varying from 10 decline to 2 rises of 5s.

Requests that commission house report to the exchange directors any open trades in lard made that commodity weak. Pork and ribs were unaffected with the strength of grain.

CHICAGO, Sept. 25.—Corn, No. 2 yellow, nominal; No. 3 yellow, 1.39¾@1.52; No. 4, 1.40@1.51. Oats, No. 2, 1.03. Barley, 95@1.03. Timothy, 7.75@8.00. Clover, nominal.

CHICAGO, Sept. 25.—Corn, cash, corn, October, 1.48¾; November, 1.46¾. Oats, October, 74; November, 70¾. Pork, October, 41.10; November, 41.40. Lard, October, 28.45; November, 28.85. Ribs, October, 25.40; November, 25.20.

PRICES ON LOCAL GRAIN EXCHANGE.

	Bid.	Asked.
Texas No. 2 red oats		$ 1.50
California feed oats		1.50
No. 1 bright feed barley	$ 2.25¼	2.30
No. 2 yellow corn, bulk	2.10	2.15
Milo maize, local	2.17½	2.20
Alfalfa molasses		36.00

LIVE-STOCK MARKET AT VARIOUS CENTERS.

[BY A. P. NIGHT WIRE.]

CHICAGO, Sept. 25.—Hogs, receipts, 12,000; steady to strong. Bulk sales, 19.40@20.00; light, 19.50@19.95; packing, 18.85@19.25; rough, 17.75@18.25; pigs, good to choice, 18.00@18.50. Cattle, receipts, 19,000; slow. Calves, 25 lower. Beef cattle, 10.00@19.60; butcher stock, cows and heifers, 7.00@13.00; canners and cutters, 6.00@7.00; stockers and feeders, 8.00@13.00; calves, 10.25@19.25. Sheep, receipts, 25,000; steady; steady; lambs, slow and tendency lower.

KANSAS CITY (Mo.) Sept. 25.—Cattle, receipts, 13,000; lower. Bulk, 18.25@19.40; heavy, @19.75; top, 19.75; butchers and butchers, 18.50@19.25; lights, 18.25@19.40; pigs, 16.00@18.00. Calves, receipts, 19,000; steady. Prime fed steers, 17.50@19.00; dressed beef steers, 10.00@17.00; western steers, 10.00@15.00; cows, 5.50@13.00; heifers, 7.00@12.50; stockers and feeders, 7.50@13.00; bulls, 7.00@10.50; calves, 7.00@12.00. Hogs, receipts, 18,000; steady; receipts, 490; prime heavy, 19.50@19.75; medium mixed, 19.00@19.35; rough heavies, 18.50@19.00; light, 18.60@19.25; pigs, 16.00@18.50. Sheep, lower; receipts, 12,000; steady. Prime lambs, 12.50@14.00; fair to medium, 11.00@12.50; ewes, fair to medium, 11.00@12.00; wethers, 9.00@10.00; ewes, 6.50@9.00.

HERE ARE FAIR FOOD PRICES IN LOS ANGELES.

The following official quotations on foodstuffs fixed by the Los Angeles

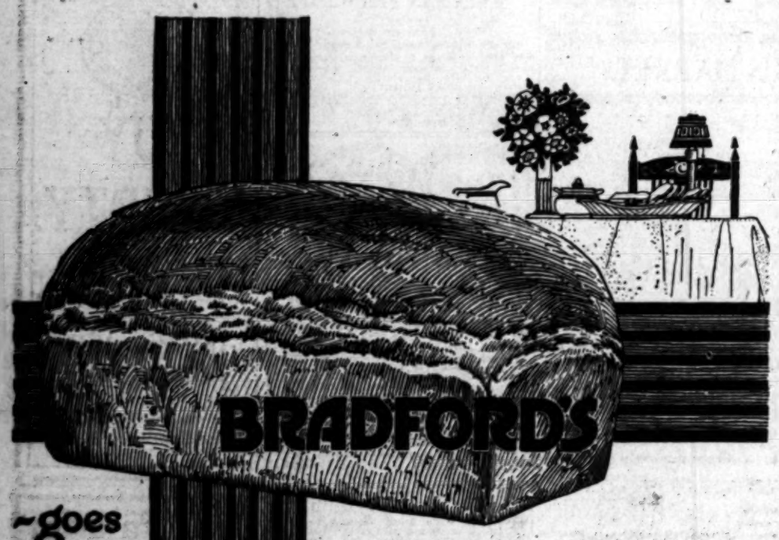

~goes farther

Enjoy this bread that is wonderfully satisfactory.

One slice of "Bradford's" will prove to you that there *is* a difference in Victory bread.

Just try a slice.

Bradford Baking Co.

To be Given Away Free!

A 15c CAN OF

MULE 20 TEAM BO~RAXO BATH AND TOILET POWDER

with the purchase of a package of

20 Mule Team Borax

and a package of

20 Mule Team Borax Soap Chips

Watch this newspaper for details and

SPECIAL FREE COUPON

WILL NOT RUSH DEPOT MATTER.

Council Decides to Acquaint Itself with Facts First.

Corporation Attorney Argues Against Santa Fe Site.

Hearing on Subject is Called for Tuesday Afternoon.

Before the Council adopts a policy regarding the proposed centralization of railroad passenger facilities at the Santa Fe depot, it will investigate the question from every angle and will hear arguments pro and con from persons interested in the subject. This was decided yesterday and an open hearing will be held Tuesday afternoon at 1:30 o'clock.

It is the opinion of the Council that the union terminal proposition is one of the most vital questions that confronts the city and it is disposed to be very cautious in arriving at a definite conclusion. Undoubtedly the stand of the city's legislative body will be given due consideration by Director-General McAdoo and for this reason the Council was urged to defer action until it is thoroughly acquainted with the subject.

MEANS BIG LOSS?

Attorney Frank Karr, representing the Pacific Electric and the corporate interests of the Southern Pacific, has made a strong plea for careful consideration of the proposed terminal. He says that it is doubtful whether or not the Railroad Administration has taken cognizance of the fact that the abandonment of the Arcade station will result in financial loss to the business interests of Los Angeles and urges that this feature be emphasized at the proper time.

By abandoning the Arcade station, business men in the heart of the city would have to bear a big financial loss, Mr. Karr asserts. Business property in the vicinity of the depot would decrease in value and the depot site would become more or less valueless, he states.

Mr. Karr further points out that it will cost a large sum of money to make the Santa Fe depot adequate even for temporary purposes. He also draws attention to the fact that the abandonment of the Arcade station will seriously interfere with the operation of the Pacific Electric lines, which have been laid to meet existing conditions.

Philip D. Wilson, representing a business men's organization made up of 3000 property owners, asked the Council yesterday to defer action until the organization's attorney, Herbert J. Goudge, can appear before it. J. F. Sartori, president of the Security Trust and Savings Bank, sent a telegram from Bakersfield expressing a desire to appear before the Council.

AS SAFETY MOVE.

Joseph Mesmer told the Council that it should take no hasty action, though he voiced a belief that it should finally decide upon a policy favoring the location of a terminal depot and yards north of Alisо street. He stated that there are 400 acres of land between the Plaza and the river which can be used for a terminal and that it would be to the best interests of all to decide upon that site.

Fred W. Blanchard and W. M. workman spoke enthusiastically of adopting the report sent to the Railroad Administration, stating that they do not believe the grade-crossing menace can ever be eliminated as long as the Arcade depot is used. They strongly favor the location of a terminal depot either upon the site of the Santa Fe or farther north.

Mr. Workman stated that statistics show that 78,000,000 persons cross the railroad tracks to the east side of the city every three days and that the city should take into consideration the safety of these persons more than the financial loss that might be suffered by business interests in the vicinity of the Arcade station.

TRIES TWICE; GIVES UP.

Woman Who Married, Divorced and Rewed Same Man Again Gets a Decree.

Two marriages to the same man was sufficient matrimonial experience for Mrs. Abbie P. Leach, who sought a divorce from Frank H. Leach in Judge McCormick's court yesterday. She told the court:

"Yes, that was the only husband I ever had and that was enough."

She said she obtained decree No. 1 on the ground of cruelty. She remarried Mr. Leach and when he left her, she brought suit for desertion. The decree was granted.

TO TRAIN THEM FOR NAVY HERE.

Officer to Command U.S.C. Unit is Expected Here in Few Days.

Notification that the Navy Department had authorized the establishment of a naval training unit of 100 men at the University of Southern California was received here yesterday, together with the information that the navy officer detailed to command the unit will arrive here about October 1. It is believed that a high school education will be the prerequisite for enrollment in this unit.

The University of Southern California already has 1200 persons registered for its liberal arts course, 650 of whom are men. Nearly all of these are enrolled in the students' army training corps. The registration increase is stated to be from 25 to 30 per cent. over last year.

CITY LOSES SUIT.

Must Pay Damages to Woman Hurt When Power Board Worker Knocked Her Down.

By a decision of Judge Shenk yesterday in the suit of Mrs. Doris Rupee against the Board of Public Service Commissioners and the city of Los Angeles, the board will have to pay her $750 damages for injuries she sustained at the hands of an employee. Mrs. Rupee, it developed, is the agent for the property at No. 259 West Forty-second place. September 21, 1917, an employee of the board went to the house under the instructions of the board to install an electric motor.

Mrs. Rupee saw him, told him she was the agent of the owner of the premises and that he had no authority to enter the house. The employee was carrying the motor on his shoulder, and the evidence shows that he seized Mrs. Rupee by the shoulder when she interfered with his entering the house, and tossed her aside, and she fell.

The court held that the assault was committed by an employee of the board directly in pursuance of the order of the board to install the motor, and gave judgment against the board. Mrs. Rupee in her suit asked for $2500 damages.

TO SCATTER HIS ASHES.

Remains of Tom Murphy, Court Bailiff, to be Flung to Sea with Impressive Ceremonies.

The ashes of Tom Murphy, sailor, soldier and deputy sheriff, who died suddenly Sunday night, last, will be scattered over the ocean in accordance with his request. The services for the funeral were conducted yesterday morning from Bresee Bros.' undertaking parlors and the remains cremated.

At 2 o'clock this afternoon the cortege will leave this city for Santa Monica. The ashes will be scattered on the ocean from the end of the long pier by former Sheriff W. A. Hammel, and "taps" will be sounded by J. J. Petermichael, longtime friend of Mr. Murphy. Judge Shenk, deputy sheriffs and court attaches will attend the ceremonies.

SANTA MONICA TO SEEK PUBLICITY AT FAIR.

BEACH ASSOCIATION OUTLINES PLANS; TO DECLARE HOLIDAY ON SPECIAL DAY.

Santa Monicans will throw every effort possible into the getting of adequate publicity for the beach city during the Liberty Fair, it became known yesterday at the meeting of the nonresident branch of the Santa Monica Beach Association, held at the Lankershim Hotel yesterday noon.

Mayor S. L. Berkley was present and informed the twenty present that Santa Monica has reserved the second largest exhibit space for the county and that it is the intention to declare a holiday on Santa Monica day and to close the beach city schools. Every effort will be made to interest the beach people.

A committee will be appointed to handle publicity for Santa Monica Beach during the fair and pamphlets will be printed, telling of the city's advantages. In the absence of Col. J. B. Lankershim, who is in New York, H. L. Hall presided at the meeting.

FIREWORKS TO BE PATRIOTIC.

No "Gunpowder" to be Wasted at Liberty Fair.

Headquarters are Moved to Exposition Park.

Arrangements Completed for Pageant Play.

Permanent headquarters for the California Liberty Fair were established yesterday at Exposition Park, and the activities that have marked the business administration in Central Park will now be conducted on the grounds where the thirty-nine buildings are nearing completion. Director-General Pridham, however, will retain his offices in Central Park, where the publicity department also will remain.

Arrangements were made yesterday with Dorothy Schindler to produce the pageant play, "The Handwriting in the Heavens," at the fair. This play was written for the California Liberty Fair by Rev. Myrtle I. Hoagland.

Preparations were begun yesterday for the great fireworks display that will be given under government supervision. No "gun powder" will be wasted, for the pyrotechnics, which will portray aspects of the war, will be composed of only such material as cannot be used for munitions against the Huns.

Word was received from San Francisco yesterday that 500 soldiers will be here on the morning of October 12, and the fair will be turned over to them to guard, in co-operation with the city police.

Robert Weaver, chairman of the athletic committee, who is now in New York, telegraphed to Director-General Pridham yesterday that there is interest in the fair as far back as the Atlantic seaboard. He expects to return next week, and in the meantime W. B. Himrod, former long-distance star of Pomona, is in charge of the work at this end.

Two buildings at the fair will be devoted to the children for the playground and the day nursery, which will be in charge of the Los Angeles Federation of the Parent-Teacher Association, receipts from which will go to the home economics fund for the purchase of milk for the babies of the five day nurseries of the public schools.

Arrangements for an excursion to Riverside were completed yesterday and a round-trip rate of $2.75 has been made. There will be a special train over the Pacific Electric and all of the directors of the California Liberty Fair, with the members of the Chamber of Commerce, the Merchants' and Manufacturers' Association and other civic organizations will attend the Riverside fair on October 9.

TWO ARE HELD UP BY ROBBER "MISS."

COUNTY OFFICERS ARRIVE ON SCENE TO SEE "FLIVVER" SPEED AWAY.

A female Dick Turpin, driving a flivver has made her appearance in Los Angeles, according to a report made the Sheriff's office early yesterday morning by G. H. Farlin, proprietor of a store at Graham station. Farlin stated that he had been held up by a young woman, at the point of an automatic revolver, and relieved of $175.

That the female bandit is being assisted by a male gunman was the assertion of J. D. Hazzard of Watts, who was held up a few minutes later two blocks from the Farlin store. Deputy Sheriffs Bell, Holtz and Johnston, answering a call from Farlin, arrived on the scene as Hazzard was reporting the second holdup to Constable Fred Morrison. Noticing a stripped roadster speeding away the officers immediately pursued it, but after the chase had proceeded two miles the county car went dead. According to Hazzard the girl is about 18 years of age, while the man is about 30.

EN ROUTE TO FRANCE.

H. H. Harris, one of the younger members of the bar, will leave for Washington today en route for France. He has been appointed a clerk in the military intelligence department for the army in the field.

ASKS DAMAGES.

In a suit for $10,000 damages filed yesterday, Jarvis J. Phillips, a real estate dealer of Palmdale, charges that Burt Cole entered his office last Sunday and without warning struck him on the back of the head. By reason of the blow Mr. Phillips states that his hearing has been impaired.

STOLEN AUTO STOPS AT JAIL.

Man in It is Taken into Custody as Thief and Enemy Alien.

A man who gave his name as George Kuno von Trapp Erenschild is in the County Jail, registered as enemy alien and an automobile thief. He was employed by the Howard Automobile Company as a washer, and a report was made by the company on Sunday night that a new six-cylinder car had been stolen from the establishment.

On Tuesday evening Erenschild asked a young woman to ride with him, and she insisted upon calling upon a cousin living near Temple street and Broadway. When Erenschild and his companion tried to get up the Temple street hill the car stalled in front of the jail. Help for the vehicle was sought and it was noted by one of the deputy sheriffs at the jail that the description fitted that of the car stolen from the Howard establishment.

It was but a few steps from the disabled car to the jail, and Erenschild took them.

Should be on every table!

INSTANT POSTUM

(A flavor almost undistinguishable from coffee)

For years the favorite peace-time beverage of tens of thousands. Now even more prominent because "Made in America" and a saver of ocean tonnage much needed for our armies "Over There".

Made instantly—no boiling. A sugar saver and a truly delicious and satisfying table drink for young and old.

BRACELET WATCHES Elgin and Waltham From $18 up. MONTGOMERY BROS. Broadway at 4th Street.

Hamburger's ESTABLISHED 1881

The Council of National Defense Has This to Say of CHRISTMAS SHOPPING

—"Confine Christmas giving to useful gifts, except toys and playthings for young children, and spread the period of holiday purchases over the months of October, November and December—thus relieving the transportation facilities from the usual heavy congestion during the latter half of December, and releasing the thousands of extra holiday employees for war industries."

Start Your Christmas Shopping Now

Hamburger's

The Store of Useful Gifts

12 New Selections

Gennett Records are the greatest values of all records — play longer, size for size, than any others—and even the lowest priced Gennett Records are all DOUBLE SIDED.

$5.35

Improve Your Phonograph's Tone With

GENNETT RECORDS

POPULAR VOCAL RECORDS

No. 5917—85c

If We Can Fight Like We Can Love (Good Night, Germany) (Clarke & Rogers-Meyer)
.....Billy de Rue
Tenor with Orchestra

We'll Do Our Share (While You're Over There) (Brown & Harriman-Egan).....
.....James Carlton
Tenor with Orchestra

No. 5918—85c

Anchor, He's for You (Starling) .....Arthur Hall
Tenor with Orchestra

Dear, Is a Letter From My Old Home Town (Delamater-Anderson).....Marcel Maynes
Tenor with Orchestra

No. 5915—85c

When I Get Back to My Annie (Mighty Prairie Waves)
.....Charles Farrow
Tenor with Orchestra

Dumpty Dumpty Dum Dum Dee (novelty song) (Quinn-Deveaux).....Dan W. Quinn
Tenor with Orchestra

SACRED VOCAL

No. 5914—85c

Nearer, My God, to Thee (Adams-Mason)...Hart and Shaw
Vocal Duet with Orchestra

Drink Me Nearer (Gounod-Dessel).....Hart and Shaw
Vocal Duet with Orchestra

DANCE RECORDS

No. 5913—85c

Blue Rose Waltz (Gennett Orchestra Society Orchestra)

Rose—Waltz (Vandersloot-Conkling) Orchestra Society Orchestra

No. 11000—$1.50

Hawaii—One Step (Conkling)
.....Gennett Orchestra

One Step Mother, No. 2
.....Gennett Orchestra

Come In and hear the latest hits of Songdom—new ones every week—the most frequent releases of any record.

Western Distributors

The Starr Piano Company

Factory Salesrooms

628-630 South Hill Street

Many Kinds of Rheumatism One Sure Mode of Treatment

Authorities Say Don't Use Liniments. Treat It Through the Blood. You Can't Rub It Out!

Whether your trouble is Sciatica, Lumbago or the dreaded Articular Rheumatism, the answer is the same. You must treat it through the blood. That is the only way to rid the system of uric acid, purify the blood and revitalize the nerves. If the blood is freed from impurities, Rheumatism must go. This in short is the exact knowledge gained by the research laboratories of the S. S. S. Co., in Atlanta. There tests have been made for fifty years. They know what Rheumatism is. They know that S. S. S., a remarkable blood tonic which originated, will relieve Rheumatism. Take S. S. S. The complete recovery of thousands of sufferers by the use of S. S. S. is positive proof that you can be relieved. S. S. S. is a blood purifier that restores the blood, revitalizes it, cleanses it, makes it pure as it was before it was poisoned with impurities. S. S. S. gives it strength to drive out impurities—the uric acid or organic poison and with it Rheumatism. Get S. S. S. at your druggist's. If you need special advice write Medical Advisory Department, The Swift Specific Co., Laboratory, Atlanta, Ga.

Disturbed sleep usually comes from some form of indigestion. Strengthen the stomach and stimulate the liver with a course of

Beecham's Pills

Largest Sale of Any Medicine in the World. Sold everywhere. In Boxes, 10c., 25c.

OSCAR SEIL... Teacher of Violin EGAN SCHOOL

KIRK'S ARMORY 312 SO. SPRING ST. NOVELTIES AND GIFTS TO PLEASE EVERYBODY Send for Illustrated Catalog